

Survey For  
**T. WALLAND & J. BROOKS**  
 Located in Lots 12 & 16 of  
 L&N SUBDIVISION NO. 1.  
 in D.L.C. No. 42, Section 21,  
 T.37S.R.2W., W.M.  
 By: Mark E. Boyden  
 May 1959.

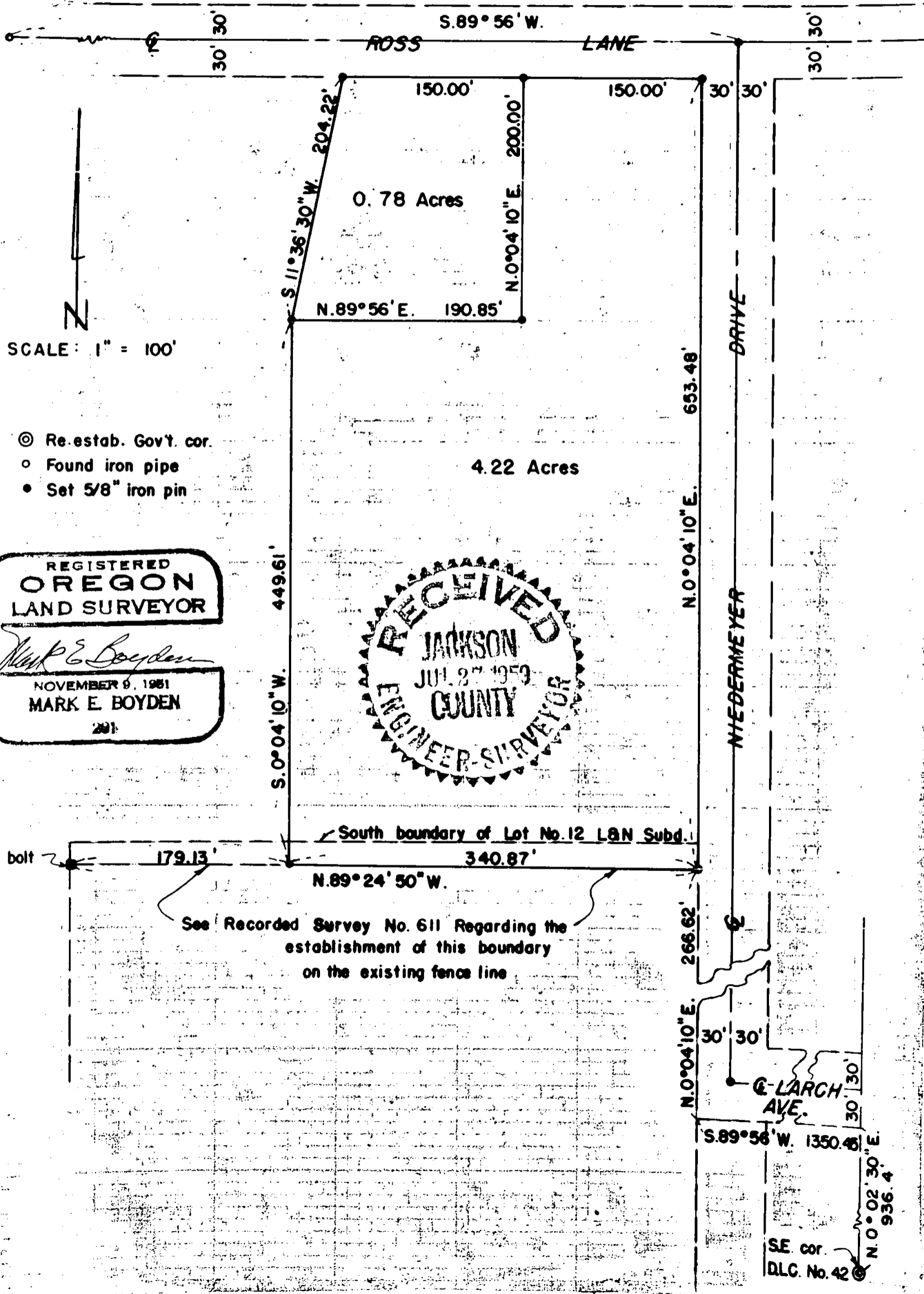

SCALE: 1" = 100'

- ⊙ Re. estab. Gov't. cor.
- Found iron pipe
- Set 5/8" iron pin

REGISTERED  
**OREGON**  
 LAND SURVEYOR

*Mark E. Boyden*

NOVEMBER 9, 1951  
**MARK E. BOYDEN**  
 281

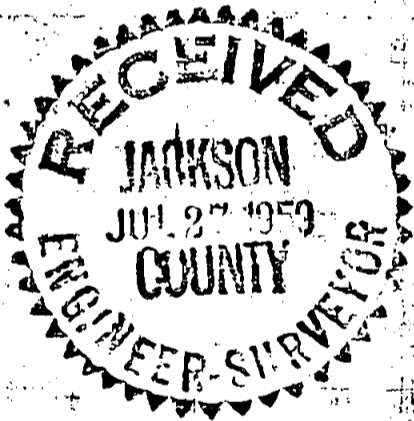

Survey Narrative to Comply With Paragraph 209.250

Oregon Revised Statutes

FOR: T. Walland and J. Brooks

PURPOSE: To monument and describe a 5.00 acre parcel to be sold by Walland to Brooks. Also to monument a parcel in the Northwest corner of said 5.00 acre parcel for Brooks, all being located in Lots 12 and 16 of L. & N SUBDIVISION NO. 1, D.L.C. #42, Section 21, Township 37 South, Range 2 West.

PROCEDURE: It was agreed that the old fence line as previously monumented by this office to control the Northerly boundary of those tracts surveyed for Mr. Niedermeyer (See Recorded Survey Nos. 611, 666 and 869) would be the South boundary of the tract now being surveyed, and that the portion of Lot 16 lying Northerly from said monumented fence line be quit-claimed by Niedermeyer to Walland.

Monumented the two parcels as shown, using monuments found as previously set by this office for control.

May 1959

