

MAP OF SURVEY

LOCATED in D.L.C. No. 47 and the NE 1/4 of Section II, T. 38 S., R. 2 W., W.M., in Jackson County, Oregon

June 26, 1992

SURVEYED FOR: *Bill Bartlett*
249 Wimer Street
Ashland, Oregon 97520

SURVEYED BY: *Edwards Surveying and Land Planning Inc.*
823 W. 8th Street
Medford, Oregon 97501
Phone: (503) 776-2313

** RECEIVED **
Date 7-14-92 By B
This survey consists of:
- sheet(s) Map
- page(s) Narrative
JACKSON COUNTY SURVEYOR

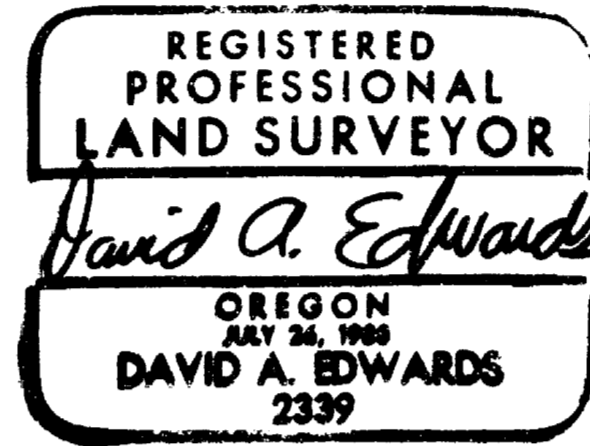

LEGEND

- Indicates 5/8" diam. steel pin fd. per R.S.N. 12993 unless noted otherwise.
- Indicates 5/8" X 24" steel pin w/red plastic cap mkd. "D.A. EDWARDS-LS 2339" set.
- () Denotes deed record data except where noted.
- Fence Line
- R.S.N. = Recorded Survey Number
- J.C.S. = Jackson County Surveyor
- SCALE: 1" = 100'
- BASIS OF BEARINGS: Existing control per R.S.N. 12993

NOTE: Bearings shown hereon reflect a 0° 13' 21" counter-clockwise rotation from those shown on R.S.N. 2526.

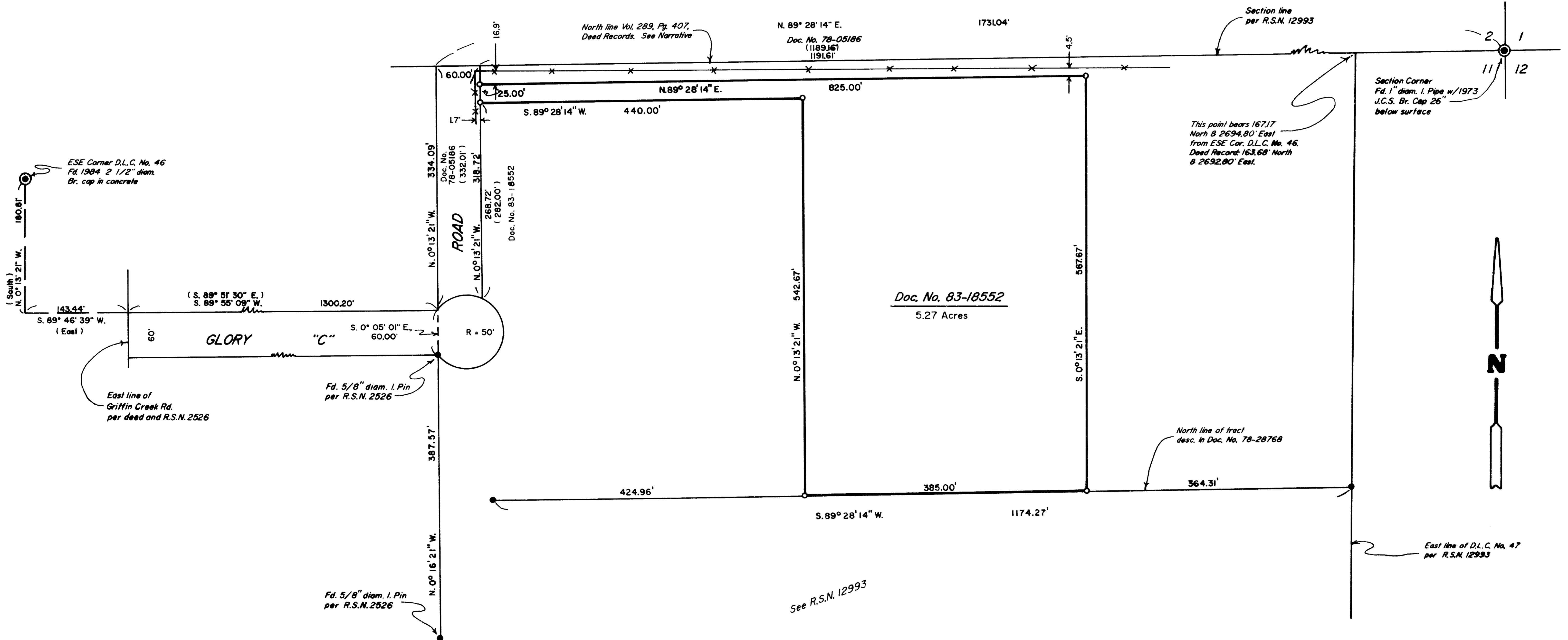

Edwards Surveying & Land Planning Inc.

DARREL W. EDWARDS
OREGON REG. 741
ARIZONA REG. 9746



DAVID A. EDWARDS
OREGON REG. 2339

REGISTERED LAND SURVEYORS
823 WEST 8TH ST.
MEDFORD, OREGON 97501
(503) 776-2313 • (503) 471-7059

SURVEY NUMBER 13076

SURVEY NARRATIVE TO COMPLY WITH CHAPTER 209, PARAGRAPH 250,
OREGON REVISED STATUTES

SURVEY FOR: Bill Bartlett
249 Wimer Street
Ashland, Oregon 97520

LOCATION: In D.L.C. No. 47 and the NE 1/4 of Sec. 11.,
T. 38 S., R. 2 W., W.M., Jackson County,
Oregon.

PURPOSE: To locate and monument the boundaries of that
tract described in Doc. No. 83-18552,
Official Records for Jackson County, Oregon.

PROCEDURE: Utilizing existing control points and data
determined by this office during the execution
of Recorded Survey Number 12993, as well as
data found in the above noted document,
computed the location of the tract boundaries.
Please see the narrative to R.S.N. 12993 for
discussion of my location for the North line of
tract described in Vol. 289, Pg. 407, Deed
Records. Monuments set on this survey consist
of 5/8" x 24" steel pins with red plastic caps
mkd. "D.A. EDWARDS-LS 2339".

BASIS OF
BEARINGS: Existing control per R.S.N. 12993.

EQUIPMENT: Nikon NTD-4 Semi-automatic theodolite/E.D.M.

DATE
COMPLETED: June 26, 1992.

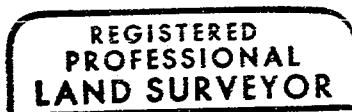
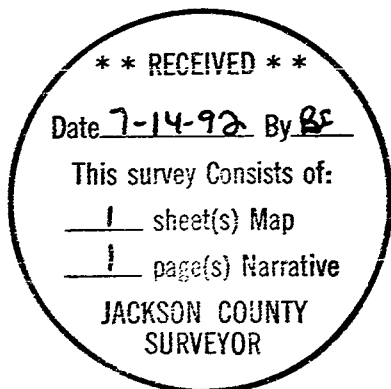

David A. Edwards

