

MAP OF SURVEY

LOCATED in the NE 1/4 of Section 13, T. 38 S., R. 2 W., W.M.,
Jackson County, Oregon
June 30, 1992

SURVEYED FOR: *Don & Maureen Anthony*
4958 Pioneer Road
Medford, Oregon 97501

SURVEYED BY: *Edwards Surveying and Land Planning Inc.*
823 W. 8th Street
Medford, Oregon 97501
Phone: (503) 776-2313

**** RECEIVED ****
Date 7-14-92 By DE
This survey consists of:
- sheet(s) Map
- page(s) Narrative
JACKSON COUNTY
SURVEYOR

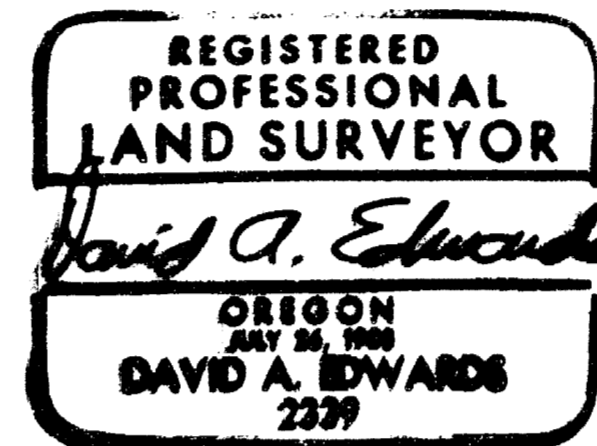

LEGEND

- Indicates 5/8" diam. steel pin w/plastic cap fd. per R.S.N. 12560 unless noted otherwise.
 - Indicates 5/8" x 24" steel pin w/red plastic cap mkd. "D.A. EDWARDS-LS 2339" set.
 - () Denotes Record Data per R.S.N. 12560 except where noted.
- R.S.N. = Recorded Survey Number
SCALE: 1" = 100'
BASIS OF BEARINGS: Existing control per R.S.N. 12560.

NOTE: See R.S.N. 12560 for locations of fences at the time of that survey. No attempt made to relocate fences during the survey shown hereon.

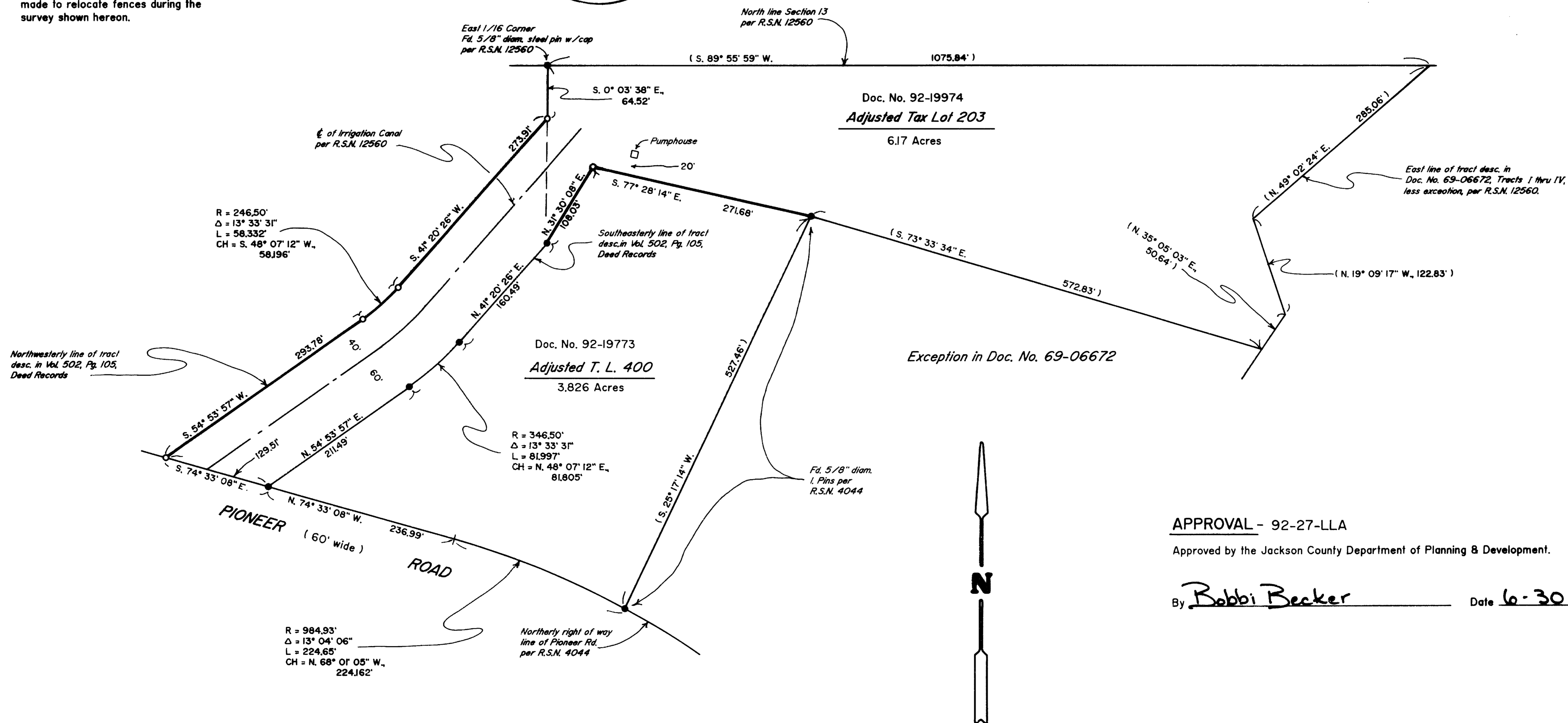

APPROVAL - 92-27-LLA

Approved by the Jackson County Department of Planning & Development.

By Robbi Becker

Date 6-30-92

Edwards Surveying & Land Planning Inc.

DARREL W. EDWARDS
OREGON REG. 741
ARIZONA REG. 9746



DAVID A. EDWARDS
OREGON REG. 2339

REGISTERED LAND SURVEYORS
823 WEST 8TH ST.
MEDFORD, OREGON 97501
(503) 776-2313 • (503) 471-7059

SURVEY NUMBER 13075

SURVEY NARRATIVE TO COMPLY WITH CHAPTER 209, PARAGRAPH 250,
OREGON REVISED STATUTES

SURVEY FOR: Don and Maureen Anthony
4958 Pioneer Road
Medford, Oregon 97502

LOCATION: In the NE 1/4 of Sec. 13., T. 38 S.,
R. 2 W., W.M., Jackson County, Oregon.

PURPOSE: Boundary Line Adjustment; Planning Dept. File
No. 92-27-LLA: To locate and monument the
NW'ly line of tract described in Vol. 502, Pg.
105, Deed Records and monument an adjusted
boundary between tax lots 203 and 400 as shown
on the accompanying plat and to prepare new
legal descriptions for those new parcels.

PROCEDURE: Utilizing existing control points and data
determined by this office during the execution
of Recorded Survey Number 12560, as well as
data found in the above noted document,
computed the location of the boundaries to be
monumented. The adjusted boundary was
monumented according to Planning Dept.
requirements and the clients preference.
Monuments set on this survey consist of 5/8" x
24" steel pins with red plastic caps mkd.
"D.A. EDWARDS-LS 2339".

**BASIS OF
BEARINGS:** Existing control per R.S.N. 12560.

EQUIPMENT: Nikon NTD-4 Semi-automatic theodolite/E.D.M.

**DATE
COMPLETED:** June 30, 1992.

