

# MAP OF SURVEY

Being Lot 30, Block "C" of RAILROAD ADDITION TO THE TOWN OF ASHLAND, situated in the N.W. 1/4 of Sec. 9, T.39 S., R.1 E., W.M. Jackson County, Oregon.

N.W. Cor. DLC 42  
Fd. County Surveyor's  
Brass Cap.

Fd. 3/4" iron pipe.

Fd. 3" City of  
Ashland Brass Disk.

3rd Street

"B" Street

"A" Street

4th Street

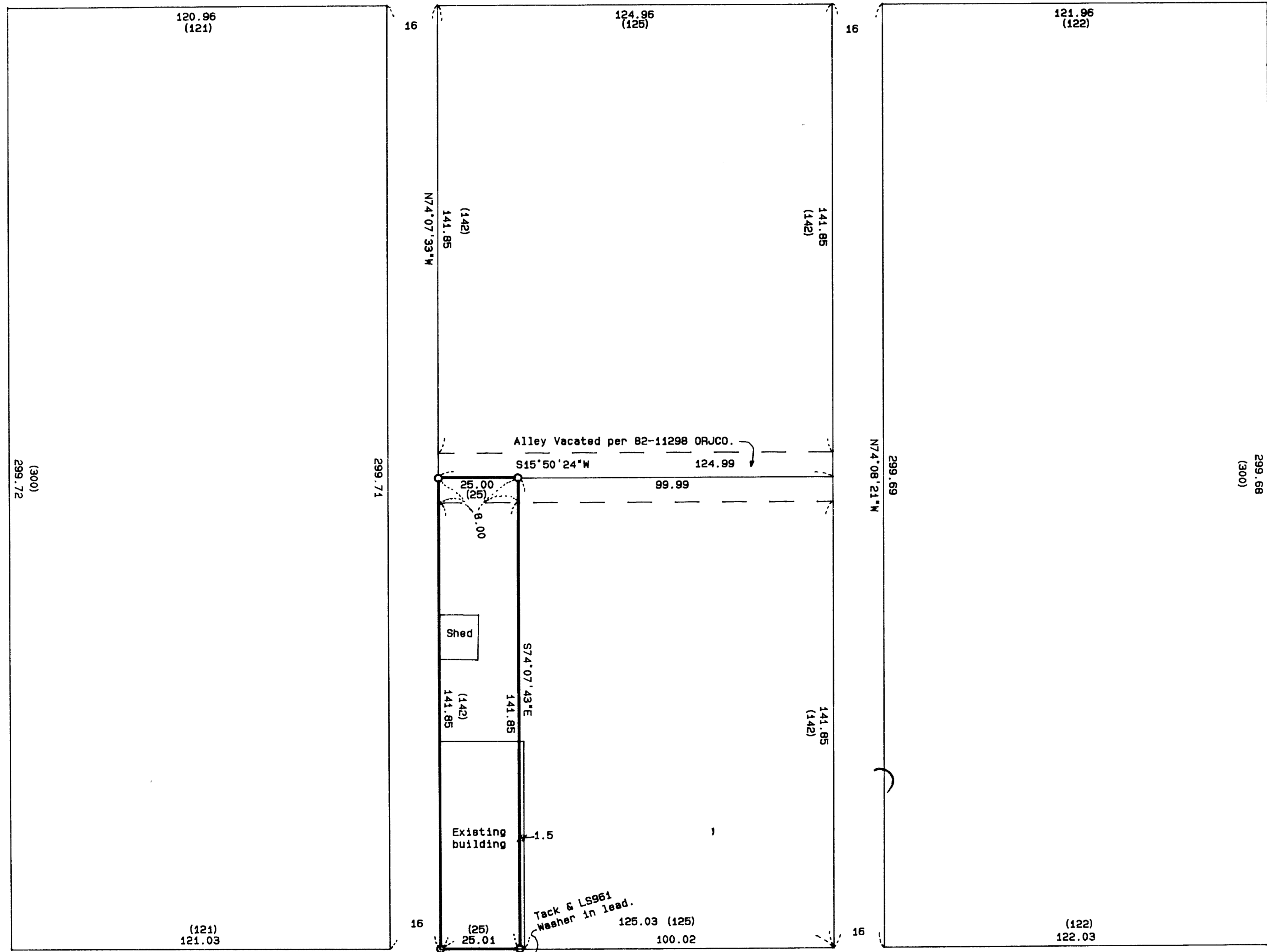
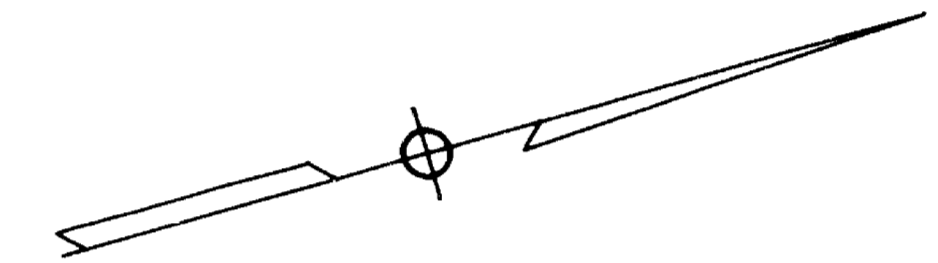

SURVEY FOR:

Chrissy Barnett  
182 Scenic Drive  
Ashland, OR 97520

SURVEY BY:

L.J. Friar & Associates, P.C.  
Consulting Land Surveyors  
304 South Holly Street  
Medford, Oregon 97501  
Phone: (503) 772-2782

LEGEND:

- ⊙ = Found monument in monument well as shown for street intersection.
- = Set 5/8" x 24" iron pin with plastic cap mkd. FRIAR PLS 961.
- ( ) = Record data per RAILROAD ADDITION TO THE TOWN OF ASHLAND Plat.

BASIS OF BEARINGS: Survey No. 11856.

DATE: July 3, 1992

SCALE: 1" = 30'

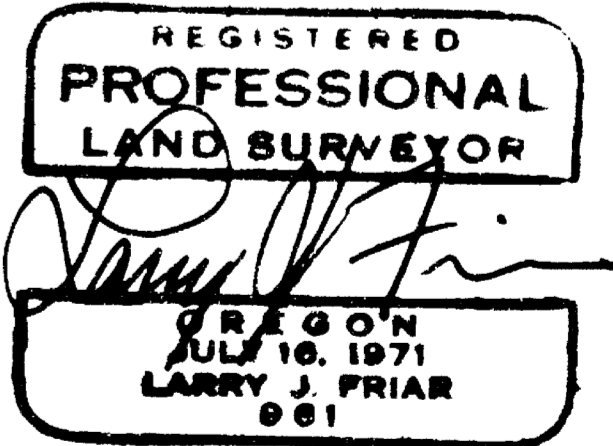
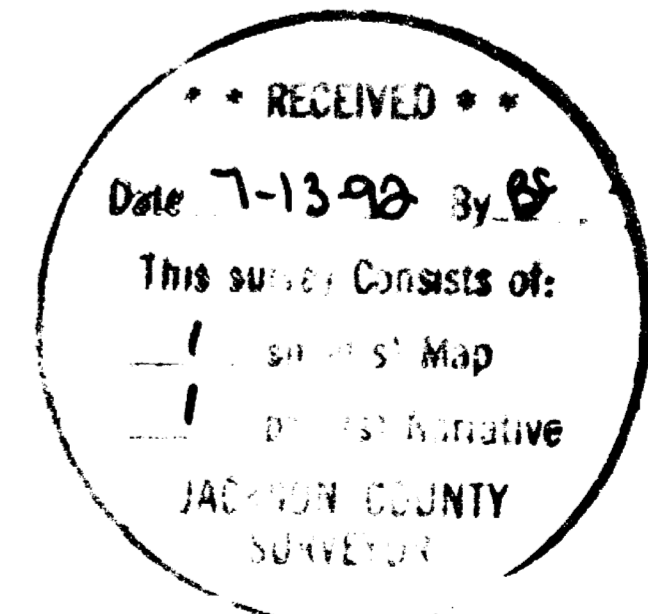

SURVEY NO. 13071

SURVEY NARRATIVE TO COMPLY WITH O.R.S. 209.250

SURVEY FOR: **Chrissy Barnett**  
185 Scenic Drive  
Ashland, OR 97520

LOCATION: **Lot 30, Block "C" of the RAILROAD ADDITION TO THE TOWN OF ASHLAND, situated in the N.W. 1/4 of Sec. 9, T.39 S., R.1 E., W.M., Jackson County, Oregon.**

PURPOSE: **To monument the corners of Lot 30, Block "C" per client's request.**

PROCEDURE: **From control established by this office during Survey No. 11856, tied existing street intersection monuments into a closed loop traverse. Calculated the position of the Lot and Block corners by proportioning measured distance to Plat distance and calculated a tie to the N.W. corner of D.L.C. No. 42. Those monuments found as well as those set are as shown on the attached map.**

BASIS OF BEARING: **Centerline of "A" street per Survey No. 11856.**

DATE: **July 3, 1992**

T39S R1E SEC09BA TL3400

Larry J. Friar, PLS 961  
L.J. Friar & Associates P.C.  
Consulting Land Surveyors  
304 South Holly Street  
Medford, OR 97501  
(503) 772-2782

