

MAP OF SURVEY

Being a portion of the East one-half of Section 28,
Township 34 South, Range 1 East, Willamette Meridian
Jackson County, Oregon

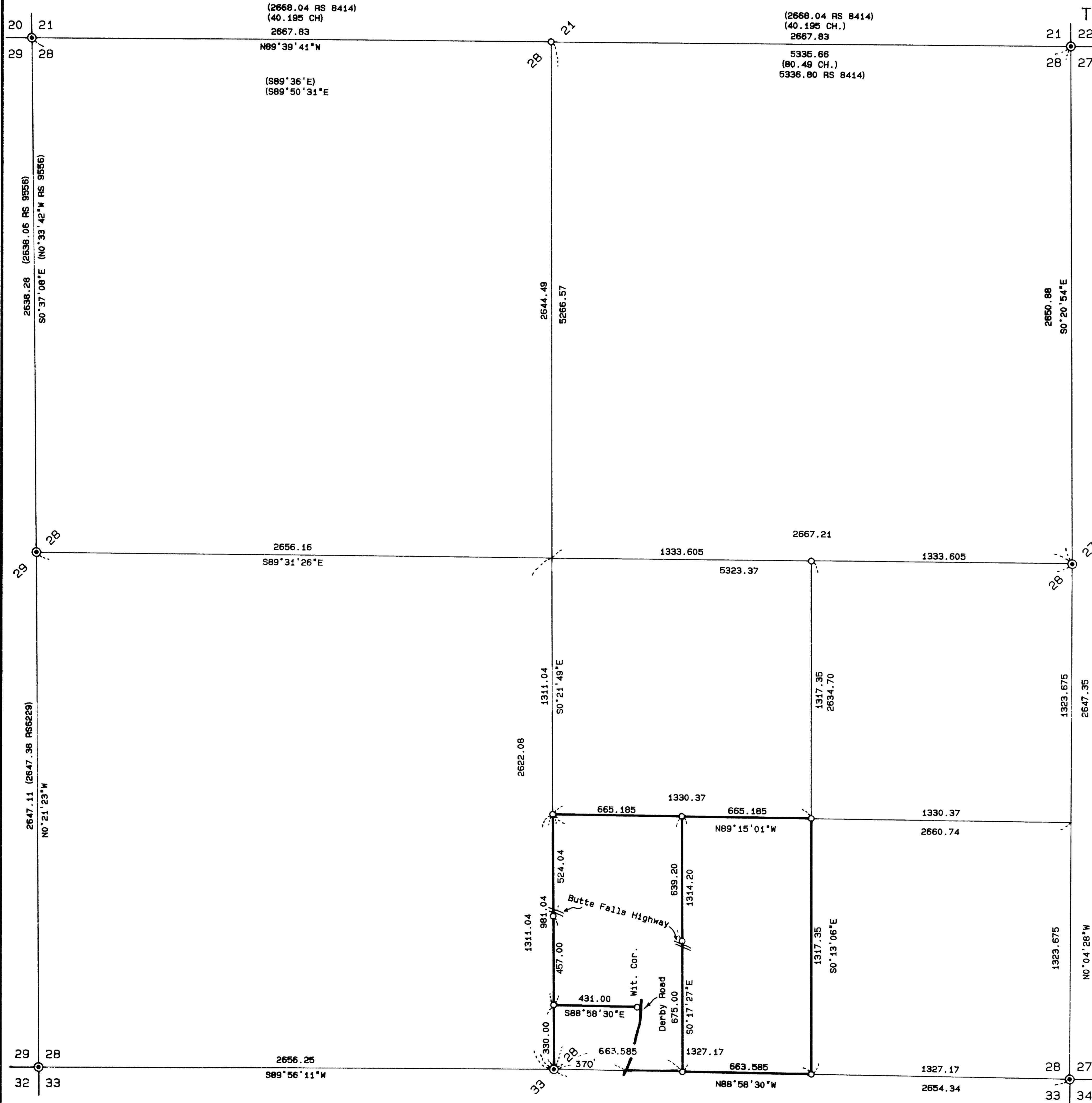

SURVEY FOR:

Sam Inkley, et al.
7940 Butte Falls Highway
Eagle Point, OR 97524

SURVEY BY:

L.J. Friar & Associates, P.C.
Consulting Land Surveyors
304 South Holly Street
Medford, Oregon 97501
Phone: (503) 772-2782

LEGEND:

- ⊙ = Found County Surveyor's brass capped monument and accessories.
- = Set 5/8" x 30" iron pin with plastic cap mkd. L.J. FRIAR & ASSOCIATES. See narrative for accessories, if applicable.
- () = Record data per B.L.M. Official Field Notes or as shown.

BASIS OF BEARINGS: Survey No. 6229.

DATE: July 6, 1992

SCALE: 1" = 400'

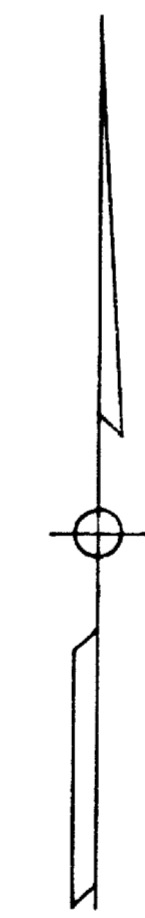
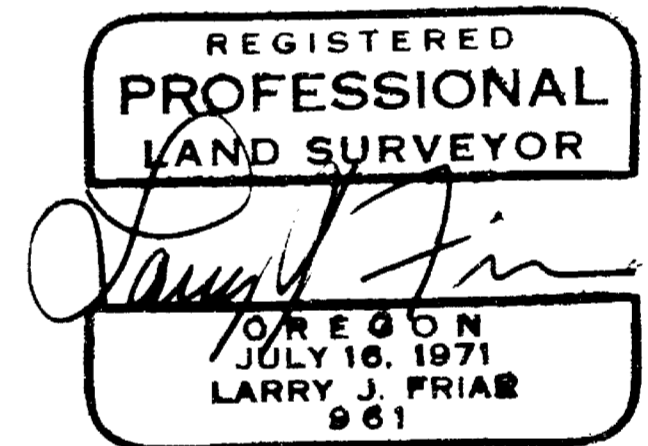
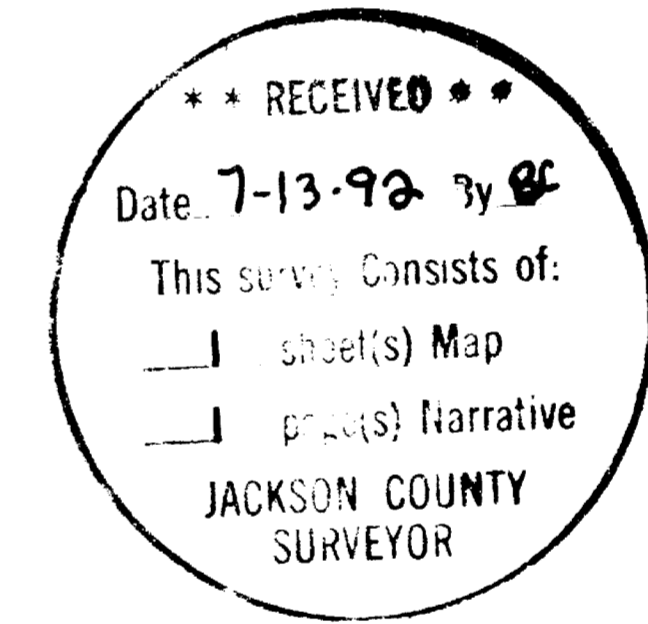

341E28 TL 700 & 800

SURVEY NARRATIVE TO COMPLY WITH O.R.S. 209.250

SURVEY FOR: Sam Inkley, et al.
7940 Butte Falls Highway
Eagle Point, OR 97524

LOCATION: A portion of the East one-half of Section 28,
Township 34 South, Range 1 East, Willamette
Meridian, Jackson County, Oregon.

PURPOSE: To survey and monument the corners of certain
taxlots as requested.

PROCEDURE: Tied all Section and one-quarter section corners
into a closed loop traverse. Calculated the
proportionate position of the N. 1/4 corner and set
pin after a search of the immediate area revealed
no trace of the original corner or its accessories.
Fractionalized the remainder of the Section and the
positions of other taxlot corners and set pins as
shown on the attached map. Set witness corner at
the Westerly right-of-way of Derby Road and set
pins on the property line at Butte Falls Highway as
shown. Accessories taken at the fractional corners
set are as follows:

At the 1/4 corner common to Sections 21 & 28:
A 5/8" iron pin bears N.20°E., 1.22 ft.
A 6" W. Oak brs. N.56°E., 120.4 ft., mkd.
1/4S21BT.
An 11" W. Oak bears N.85°E., 129.7 ft., mkd.
1/4S21BT.
A 5" W. Oak bears S.35°E., 35.5 ft., mkd. XBT
A 6" W. Oak bears S.43°W., 43.0 ft., mkd.
1/4S28BT.

At the CE 1/16 corner of Section 28:
A 3" W. Oak bears S.80°E., 30.5 ft., mkd. XBT.
A 3" W. Oak bears N.24°W., 20.1 ft., mkd. XBT.

At the SE 1/16 corner of Section 28:
A 3" Ash bears S.62°E., 143.3 ft., mkd. XBT.
A 10" Dbl. W. Oak bears S.04°W., 150.9 ft., mkd.
SE1/16S28BT.

At the CW-SE 1/64 corner of Section 28:
A 13" W. Oak bears N.34°E., 117.8 ft., mkd.
An 8" W. Oak bears N.12°W., 108.4 ft., mkd.
Both BT's mkd. CWSE1/64S28BT.

At the CS 1/16 corner of Section 28:
A 12" W. Oak bears N.05°E., 48.4 ft., mkd.
A 9" W. Oak bears N.86°W., 42.1 ft., mkd.
Both BT's mkd. CS1/16S28BT.

At the W-E 1/64 corner common to Sections 28 & 33:
A 3" Fir bears S.20°W., 25.8 ft., mkd. XBT.
An 8" B. Oak bears N.22°W., 14.7 ft., mkd.
WE1/64S28BT.

At the E 1/16 corner common to Sections 28 & 33:
A 5" Fir bears S.42°W., 8.1 ft., mkd. E1/16S33BT.
A 3" Fir bears N.26°W., 11.6 ft., mkd. XBT.

BASIS OF BEARING: Survey No. 6229.

DATE: July 6, 1992

T34S R1E SEC28 TL700 & 800

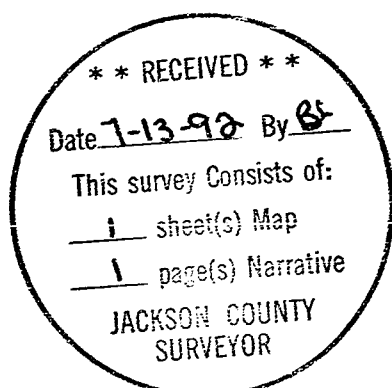

Larry J. Friar, PLS 961
L.J. Friar & Associates P.C.
Consulting Land Surveyors
304 South Holly Street
Medford, OR 97501
(503) 772-2782

