

# MAP OF SURVEY

LOCATED in the SE 1/4 of Section 1,  
T. 37 S., R. 2 W., W.M.,  
Jackson County, Oregon

June 23, 1992

SURVEYED FOR: *Tom Alley*  
P.O. Box 457  
Medford, Oregon 97501

SURVEYED BY: *Edwards Surveying and Land Planning Inc.*  
823 W. 8th Street  
Medford, Oregon 97501  
Phone: (503) 776-2313

REGISTERED  
PROFESSIONAL  
LAND SURVEYOR  
*David A. Edwards*  
OREGON  
JULY 24, 1988  
DAVID A. EDWARDS  
2339

RECEIVED \*\*  
Date 7-14-92 y B  
This survey consists of:  
- Plat Map  
- Narrative  
JACKSON COUNTY  
SURVEYOR

### LEGEND

- Indicates 5/8" diam. I. Pin per County Road Survey unless noted otherwise.
- ▲ Indicates 1987 J.C.S. Br. Cap flush w/paving; Center 1/4 corner Section 1.
- Indicates 5/8" X 30" steel pin w/red plastic cap mkd. "D.A. EDWARDS-LS 2339" set.
- ( ) Denotes Record Data per R.S.N. 788 except where noted.
- < > Denotes Record Data per R.S.N. 11236.

--- Fence Line

R.S.N. = Recorded Survey Number

J.C.S. = Jackson County Surveyor

SCALE: 1" = 100'

BASIS OF BEARINGS: North line of NW 1/4 of SE 1/4 of Section 1, per R.S.N. 10028

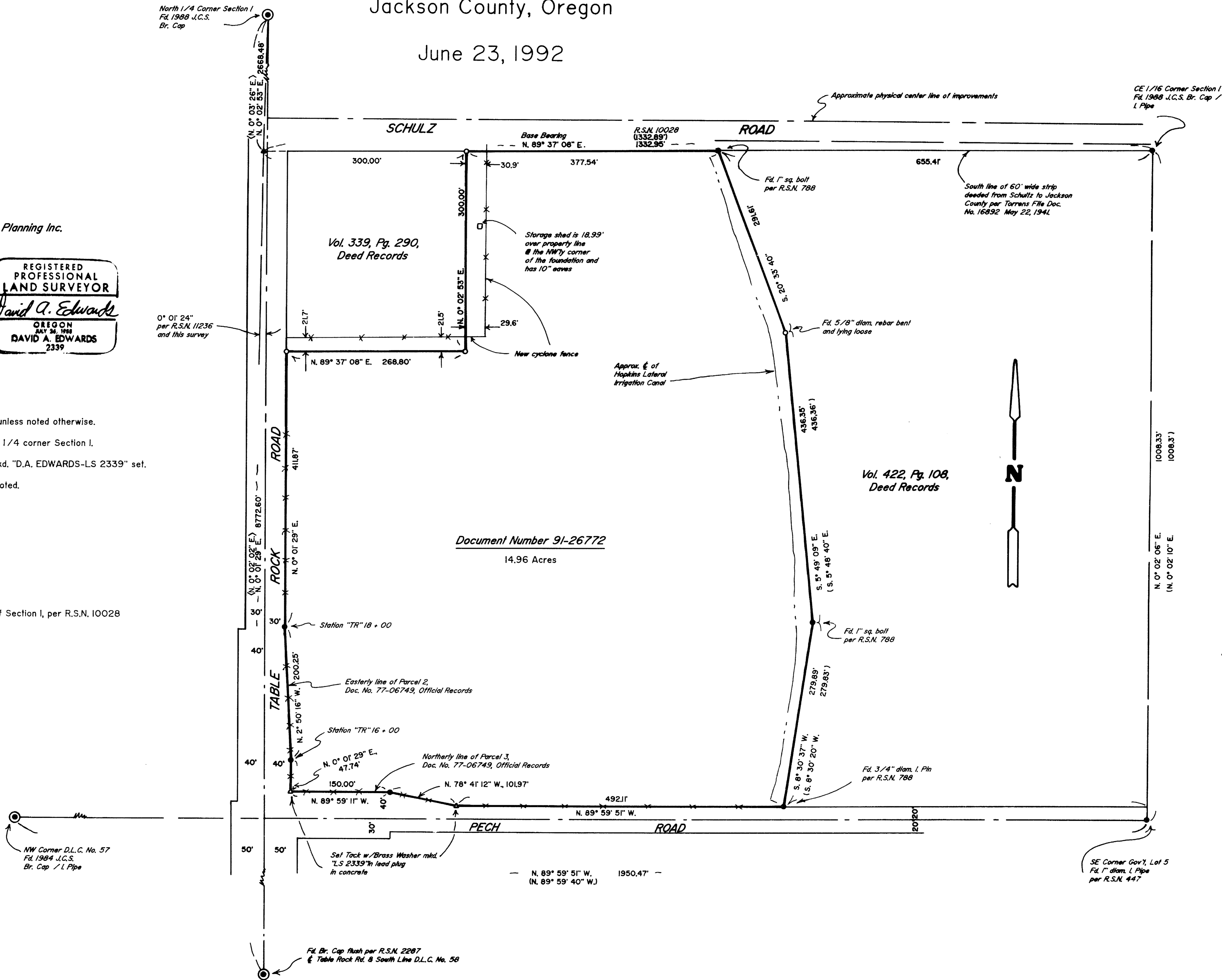

# Edwards Surveying & Land Planning Inc.

DARREL W. EDWARDS  
OREGON REG. 741  
ARIZONA REG. 9746



DAVID A. EDWARDS  
OREGON REG. 2339

REGISTERED LAND SURVEYORS  
823 WEST 8TH ST.  
MEDFORD, OREGON 97501  
(503) 776-2313 • (503) 471-7059

SURVEY NUMBER 13069

SURVEY NARRATIVE TO COMPLY WITH CHAPTER 209, PARAGRAPH 250,  
OREGON REVISED STATUTES

SURVEY FOR: Tom Alley  
P.O. Box 457  
Medford, Oregon 97501

LOCATION: In the SE 1/4 of Sec. 1., T. 37 S.,  
R. 2 W., W.M., Jackson County, Oregon.

PURPOSE: To locate and monument the boundaries of that  
tract described in Doc. No. 91-26772, Official  
Records.

PROCEDURE: Controlling monuments per R.S.N. 788, 447, 2287  
and J.C.S. re-establishments were tied into  
with the resulting data agreeing closely with  
that shown on R.S.N. 10028 and 11236.  
Computations were then made using the above  
noted deed and Vol. 339, Pg. 290 Deed Records  
to fix the tract boundaries. Monuments set on  
this survey consist of 5/8" x 30" steel pins  
with red plastic caps mkd. "D.A. EDWARDS-LS  
2339" or a brass washer mkd. "LS 2339" set in a  
lead plug in concrete.

BASIS OF  
BEARINGS: North line of NW 1/4 of SE 1/4 of Sec. 1 per  
R.S.N. 10028.

EQUIPMENT: Nikon DTM-A5 electronic total station.

DATE  
COMPLETED: June 23, 1992.

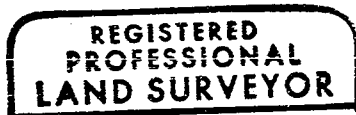
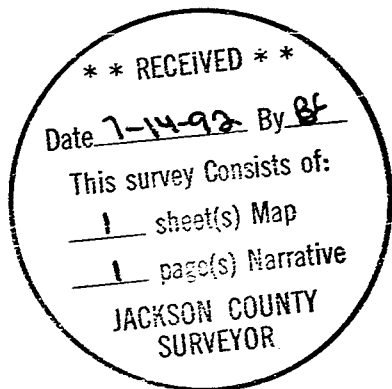

*David A. Edwards*

