

13067

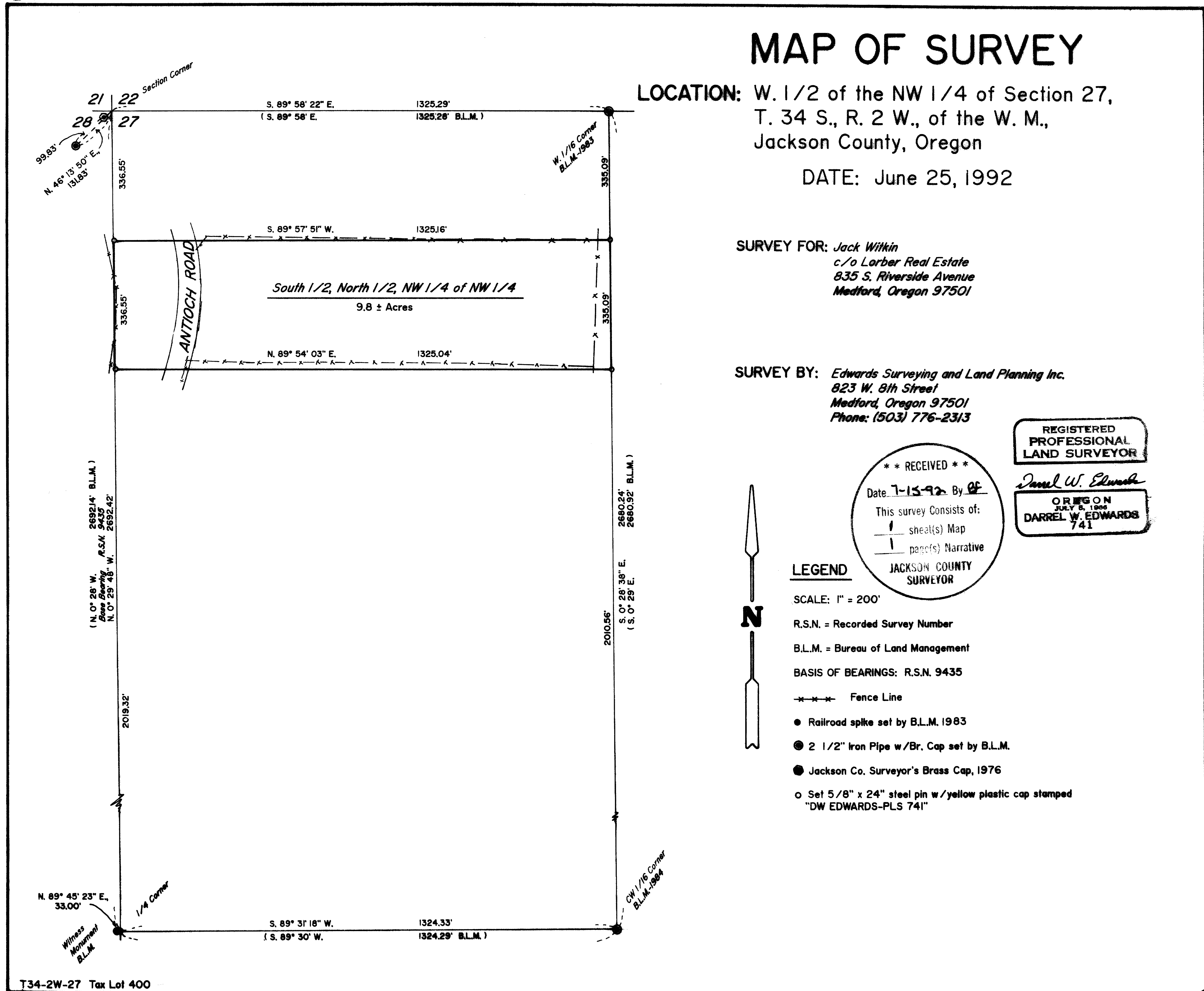

13067

Edwards Surveying & Land Planning Inc.

DARREL W. EDWARDS
OREGON REG. 741
ARIZONA REG. 9746



DAVID A. EDWARDS
OREGON REG. 2339

REGISTERED LAND SURVEYORS
823 WEST 8TH ST.
MEDFORD, OREGON 97501
(503) 776-2313 • (503) 471-7059

SURVEY NUMBER 13067

SURVEY NARRATIVE TO COMPLY WITH CHAPTER 209, PARAGRAPH 205,
OREGON REVISED STATUTES

SURVEY FOR: Jack Witkin
c/o Lorber Real Estate
835 S. Riverside Avenue
Medford, Oregon 97501

LOCATION: In the West 1/2 of the Northwest 1/4 of Section 27,
Township 34 South, Range 2 West of the Willamette
Meridian in Jackson County, Oregon.

PURPOSE: To set the four corners and mark the outside boundaries
of Tax Lot 400, described as the South 1/2 of the North
1/2 of the Northwest 1/4 of the Northwest 1/4 of
Section 27.

PROCEDURE: Traversed between the controlling monuments for the
West 1/2 of the Northwest 1/4 of Section 27 as shown on
the accompanying map. Set 5/8 inch by 24 inch steel
pins with yellow plastic caps at the 4 property corners
as shown on the accompanying map of survey.

BASIS OF
BEARINGS: Recorded Survey Number 9435.

EQUIPMENT: Nikon NTD-4 Semi-automatic Theodolite/E.D.M.

DATE
COMPLETED: June 25, 1992

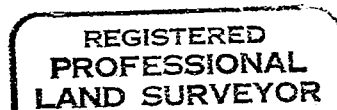
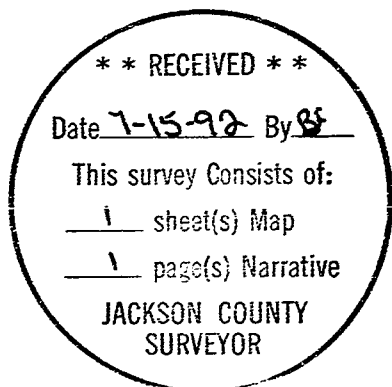

Darrel W. Edwards

