

MAP OF SURVEY

Being a portion of the Northeast one-quarter of
 Section 16, Township 37 South, Range 1 West,
 Willamette Meridian Jackson County, Oregon

13066

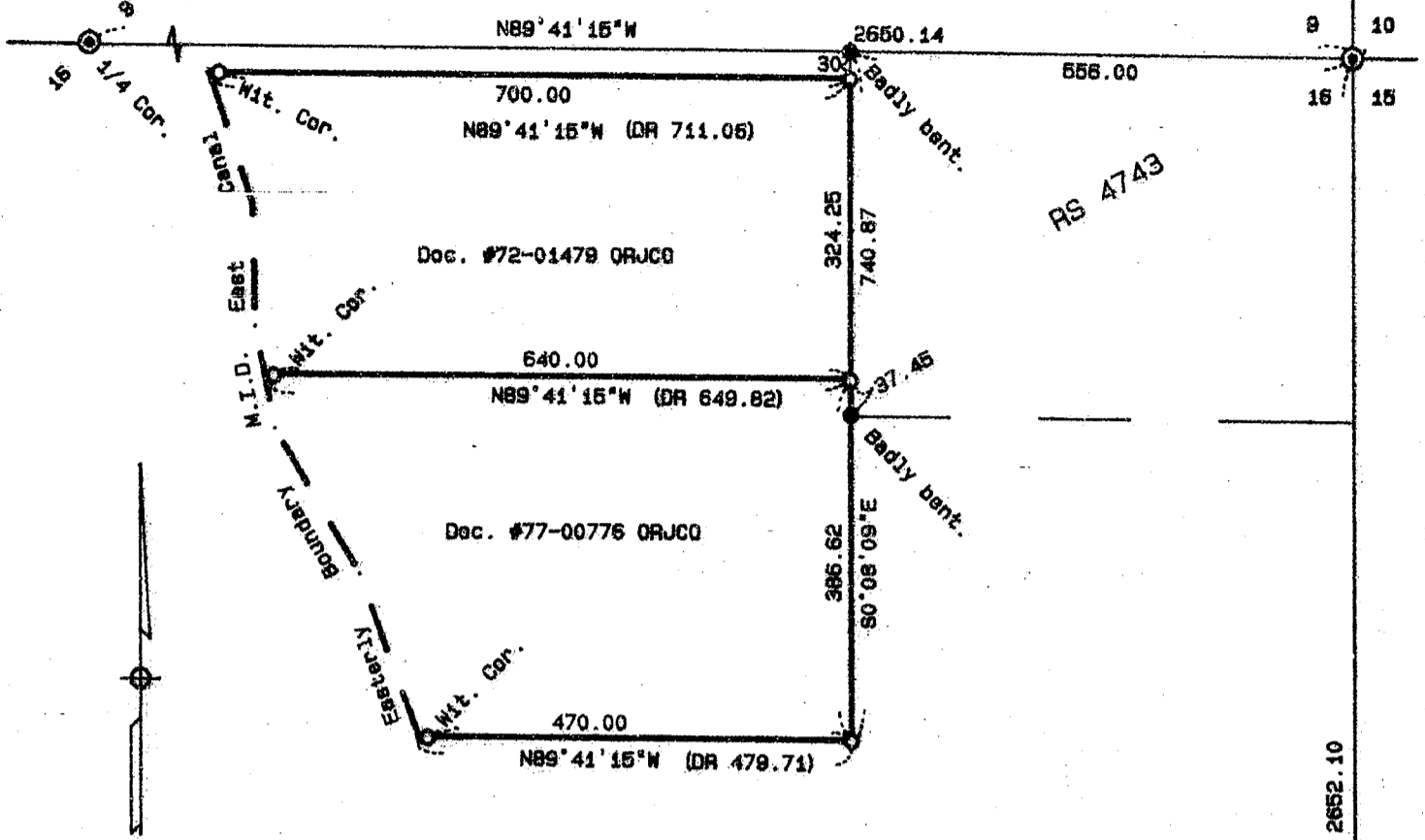

SURVEY FOR:

Truett J. Martin
 1001 Lozier Lane
 Medford, OR 97501

SURVEY BY:

L.J. Friar & Associates, P.C.
 Consulting Land Surveyors
 304 South Holly Street
 Medford, Oregon 97501
 Phone: (503) 772-2782

LEGEND:

- ⊙ - Found County Surveyor's monument and accessories per re-estab's.
- - Found 5/8" iron pin per RS 4743.
- - Set 5/8" x 30" iron pin with plastic cap mkd. L.J. FRIAR & ASSOCIATES.
- () - Record data as shown.

BASIS OF BEARINGS: North line Sec. 16 per Survey No. 4743.

DATE: July 2, 1992

SCALE: 1" = 200'

** RECEIVED **
 Date 7-13-92 By EF
 This survey consists of:
1 sheet(s) Map
1 page(s) Narrative
 JACKSON COUNTY
 SURVEYOR

REGISTERED
 PROFESSIONAL
 LAND SURVEYOR

James E. Hibbs
 OREGON
 JULY 17, 1986
 JAMES E. HIBBS
 2234

13066

371W16A TL 103 & 104

SURVEY NO. 13066

SURVEY NARRATIVE TO COMPLY WITH O.R.S. 209.250

SURVEY FOR: **Truett J. Martin**
1001 Lozier Lane
Medford, OR 97501

LOCATION: **A portion of the Northeast one-quarter of Section 16, Township 37 South, Range 1 West, Willamette Meridian, Jackson County, Oregon.**

PURPOSE: **To monument the corners of two parcels of land per the client's request.**

PROCEDURE: **Tied from the Northeast corner of Section 16 to the North and East one-quarter corners thereof. From legal descriptions provided to me by Mr. Martin, I monumented the property lines as shown on the attached map.**

BASIS OF BEARING: **North line of Sec. 16 per Survey No. 4743.**

DATE: **July 2, 1992**

T37S R1W SEC16A TL103 & 104

James E. Hibbs, PLS 2234
L.J. Friar & Associates P.C.
Consulting Land Surveyors
304 South Holly Street
Medford, OR 97501
(503) 772-2782

