

MAP OF SURVEY

13065

LOCATED in the SW 1/4 of Section 29,
T. 34 S., R. 2 W., W.M.,
Jackson County, Oregon

June 24, 1992

SURVEY FOR: *D. B. & Laverne Rutemas*
17175 Ramsey Road
White City, Oregon

SURVEY BY: *Edwards Surveying and Land Planning Inc.*
823 W. 8th Street
Medford, Oregon 97501
Phone: (503) 776-2313

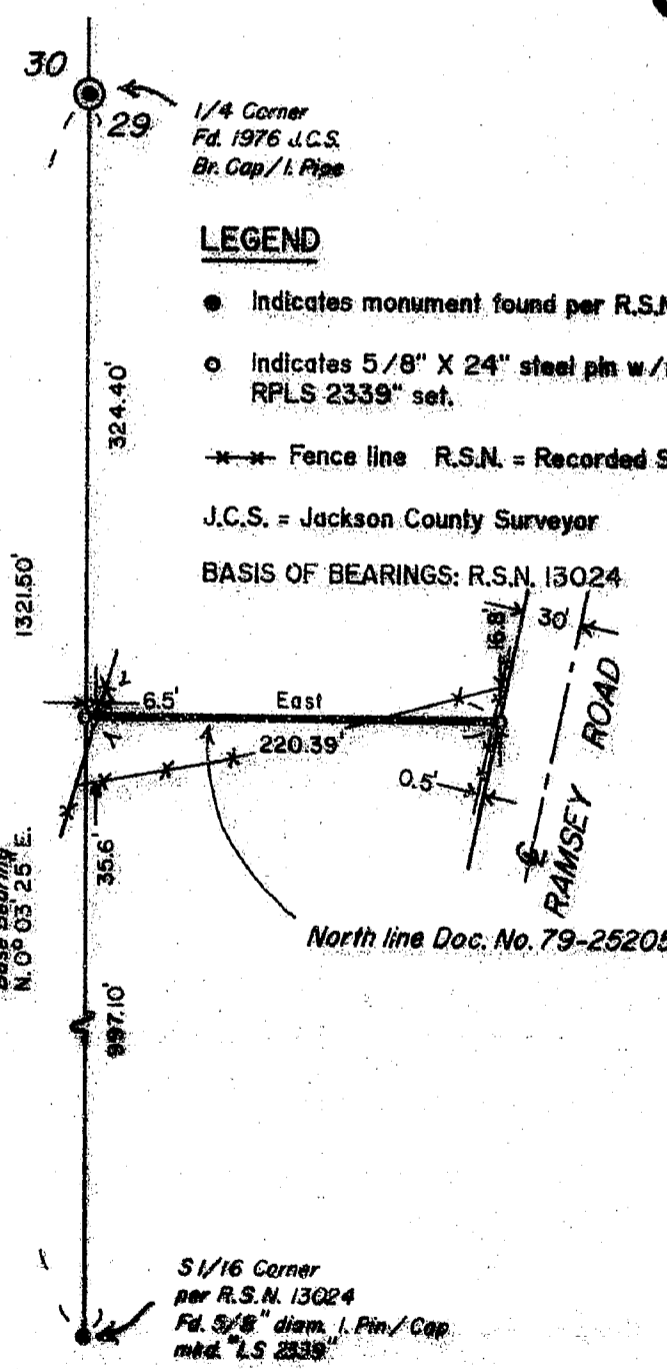
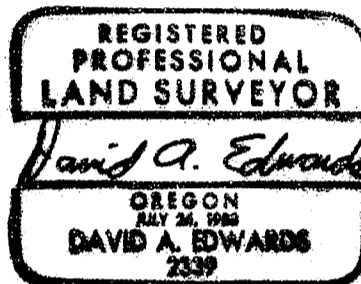

LEGEND

- Indicates monument found per R.S.N. 13024 as noted.
 - Indicates 5/8" X 24" steel pin w/red plastic cap mkd. "D.A. EDWARDS-RPLS 2339" set.
 - Fence line R.S.N. = Recorded Survey Number
- J.C.S. = Jackson County Surveyor

BASIS OF BEARINGS: R.S.N. 13024 SCALE: 1" = 100'

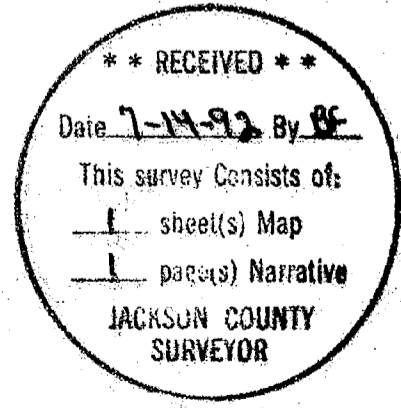

1/16 Corner
per R.S.N. 13024
Fd. 5/8" diam. 1. Pin/Cap
mkd. "LS 2339"

T34-2W-29 Tax Lot 402

13065

Edwards Surveying & Land Planning Inc.

DARREL W. EDWARDS
OREGON REG. 741
ARIZONA REG. 9746



DAVID A. EDWARDS
OREGON REG. 2339

REGISTERED LAND SURVEYORS
823 WEST 8TH ST.
MEDFORD, OREGON 97501
(503) 776-2313 • (503) 471-7059

SURVEY NUMBER 13065

SURVEY NARRATIVE TO COMPLY WITH CHAPTER 209, PARAGRAPH 250,
OREGON REVISED STATUTES

SURVEY FOR: D.B. and Laverne Rullamas
17175 Ramsey Road
White City, Oregon 97503

LOCATION: In the SW 1/4 of Section 29, T. 34 S.,
R. 2 W., W.M., Jackson County, Oregon.

PURPOSE: To locate and monument the North boundary of
that tract described in Doc. No. 79-25205,
Official Records for Jackson County, Oregon.

PROCEDURE: Utilizing existing control points and data
determined by this office during the execution
of Recorded Survey Number 13024, as well as
data found in the above noted document,
computed the location of the boundary in
question. Monuments set on this survey consist
of 5/8" x 24" steel pins with red plastic caps
mkd. "D.A. EDWARDS-LS 2339".

BASIS OF
BEARINGS: Recorded Survey Number 13024.

EQUIPMENT: Nikon NTD-4 Semi-automatic theodolite/E.D.M.

DATE
COMPLETED: June 24, 1992.

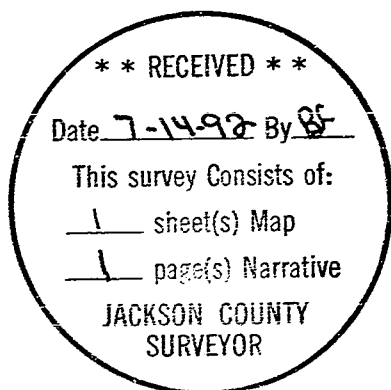

REGISTERED
PROFESSIONAL
LAND SURVEYOR

David A. Edwards

OREGON
JULY 26, 1988
DAVID A. EDWARDS
2339