

13064

SURVEY FOR: Stan Jurack
2581 E. Evans Creek Road
Rogue River, Oregon 97537

MAP OF SURVEY

LOCATED in the SE 1/4 of the NE 1/4 of Section 4,
T.36 S., R. 4 W., W.M.,
Jackson County, Oregon

June 17, 1992

SURVEY BY: Edwards Surveying and Land Planning Inc.
823 W. 8th Street
Medford, Oregon 97501
Phone: (503) 776-2313

REGISTERED
PROFESSIONAL
LAND SURVEYOR
David A. Edwards
OREGON
JULY 24, 1988
DAVID A. EDWARDS
2339

LEGEND

- Indicates 5/8" x 24" steel pin w/red plastic cap mkd. "D.A. EDWARDS-RPLS 2339" set.
- Indicates 5/8" diam. steel pin found per R.S.N. 12232.

R.S.N. = Recorded Survey Number

J.C.S. = Jackson County Surveyor

— — — = Fence line

SCALE: 1" = 300'

BASIS OF BEARINGS: Existing control per R.S.N. 8350.

NOTE: Subdivision of Section 4 per R.S.N. 8350.

** RECEIVED **
Date 7-14-92 By SE
This survey consists of:
1 sheet(s) Map
1 page(s) Narrative
JACKSON COUNTY
SURVEYOR

1/16 Corner
Fd. I. Pin per R.S.N. 12232

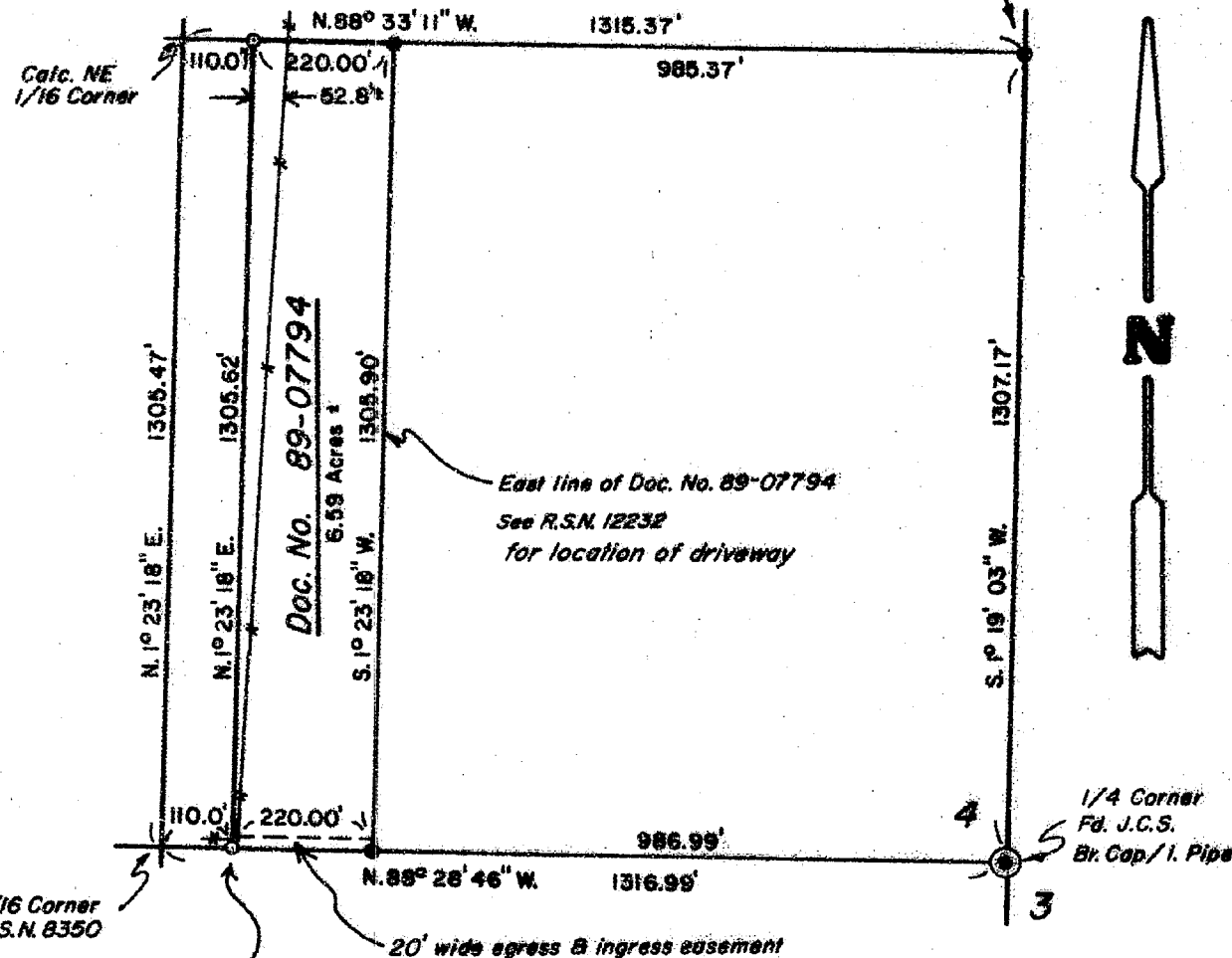

T36-4W-4 Tax Lot 1902

13064

Edwards Surveying & Land Planning Inc.

DARREL W. EDWARDS
OREGON REG. 741
ARIZONA REG. 9746



DAVID A. EDWARDS
OREGON REG. 2339

REGISTERED LAND SURVEYORS
823 WEST 8TH ST.
MEDFORD, OREGON 97501
(503) 776-2313 • (503) 471-7059

SURVEY NUMBER 13064

SURVEY NARRATIVE TO COMPLY WITH CHAPTER 209, PARAGRAPH 250,
OREGON REVISED STATUTES

SURVEY FOR: Stan Jurack
2581 East Evans Creek Road
Rogue River, Oregon 97537

LOCATION: In SE 1/4 of the NE 1/4 of Section 4,
T. 36 S., R. 4 W., W.M., Jackson County,
Oregon.

PURPOSE: To locate and monument the boundaries of tract
described in Document No. 89-07794, Official
Records for Jackson County, Oregon.

PROCEDURE: Utilizing existing control points and data
established by this office during the execution
of Recorded Surveys Numbered 8350 and 12232, as
well as data found in the above noted deed,
computed the tract boundaries. A closed
traverse was then run around the tract, the
corners monumented and the lines marked as
shown on the accompanying plat. Monuments set
on this survey consist of 5/8" x 24" steel pins
with red plastic caps mkd. "D.A. EDWARDS-LS
2339".

**BASIS OF
BEARINGS:** Existing control per R.S.N. 8350.

EQUIPMENT: Nikon NTD-4 Semi-automatic theodolite/E.D.M.

**DATE
COMPLETED:** June 17, 1992.

