

- LEGEND**
- FD. BRASS CAP PER JACKSON COUNTY REESTABLISHMENT BOOK
  - FD. BRASS CAP PER JACKSON COUNTY REESTABLISHMENT BOOK, PAGE 3
  - SET 5/8" x 30" REBAR WITH YELLOW PLASTIC CAP MARKED "TEMPLIN LS2359"
  - FD. 1" IRON PIPE WITH TAG MARKED " RS404 " PER RS 2792
  - ( ) RECORD BEARING/DISTANCE PER RS 2792
  - x- REPRESENTS EXISTING FENCE LINE

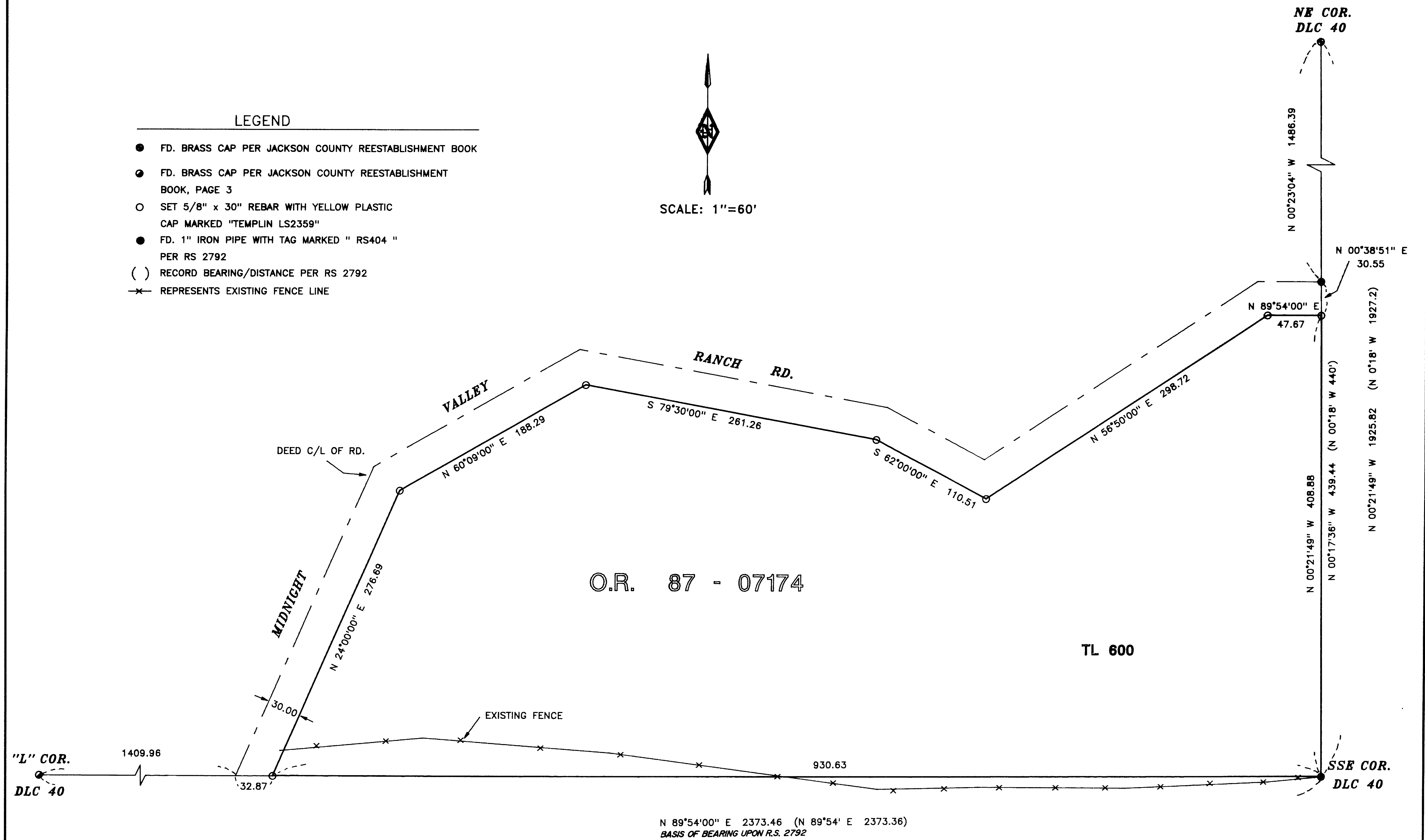
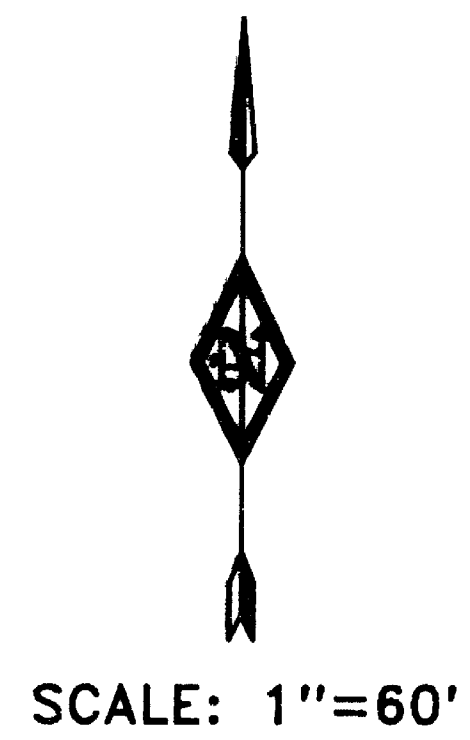

37 - 4W - 30 TL 600

RECEIVED  
 Date: 7-8-92 By: BF  
 This survey consists of:  
 1 sheet(s) Map  
 1 Narrative  
 JACKSON COUNTY SURVEYOR

REGISTERED PROFESSIONAL LAND SURVEYOR  
 RICHARD G. TEMPLIN  
 OREGON  
 2359

RICHARD TEMPLIN LAND SURVEYING  
 2042 SANDRA PL 776-0991 & 474-7720 MEDFORD, OREGON  
**MAP OF SURVEY**  
 LOCATED IN  
 SE1/4 OF SW1/4 OF SECTION 30, T.37S., R.4W., W.M.  
 JACKSON COUNTY, OREGON  
 SURVEYED FOR: JIM AYLING 529 NE "F" ST. GRANTS PASS, OREGON 97526  
 DATE: JULY 7, 1992

**RICHARD G. TEMPLIN**  
PROFESSIONAL LAND SURVEYOR  
2042 Sandra Pl.  
Medford, Oregon 97504  
(503) 776-0991 • 474-7720

NARRATIVE Survey No. **13058**

SURVEY FOR: Mr. James Ayling  
529 NE "F" Street  
Grants Pass, Oregon 97526

LOCATION: SE 1/4 of the SW 1/4 of Section 30, Township 37  
South, Range 4 West, of the Willamette Meridian,  
Jackson County, Oregon.

PURPOSE: To survey and mark deed lines per O.R. 87-07174.

DATE: July 7, 1992

BASIS OF BEARING: Bearings based upon Recorded Survey  
number 2792.

PROCEDURE: Tied Donation Land Claim corners as shown.  
Computed a parallel line 30.00 feet from the deed  
centerline of Midnight Valley Ranch Road, setting  
monuments at angle points. Ran and marked South  
and East deed lines, tying in existing fences  
as shown.

