

1305

1305

N.S.



Survey For  
PHILIP BERBERT  
Located in Sec. 36, T. 37 S. R. 2 W.  
By: Mark E. Boyden Oct. 1958.



SCALE: 1" = 100'

- Re-estab'd. Gov't. cor.
- Fd. iron pin
- Set 5/8" iron pin

REGISTERED  
**OREGON**  
LAND SURVEYOR

*Mark E. Boyden*  
NOVEMBER 9, 1951  
MARK E. BOYDEN  
281

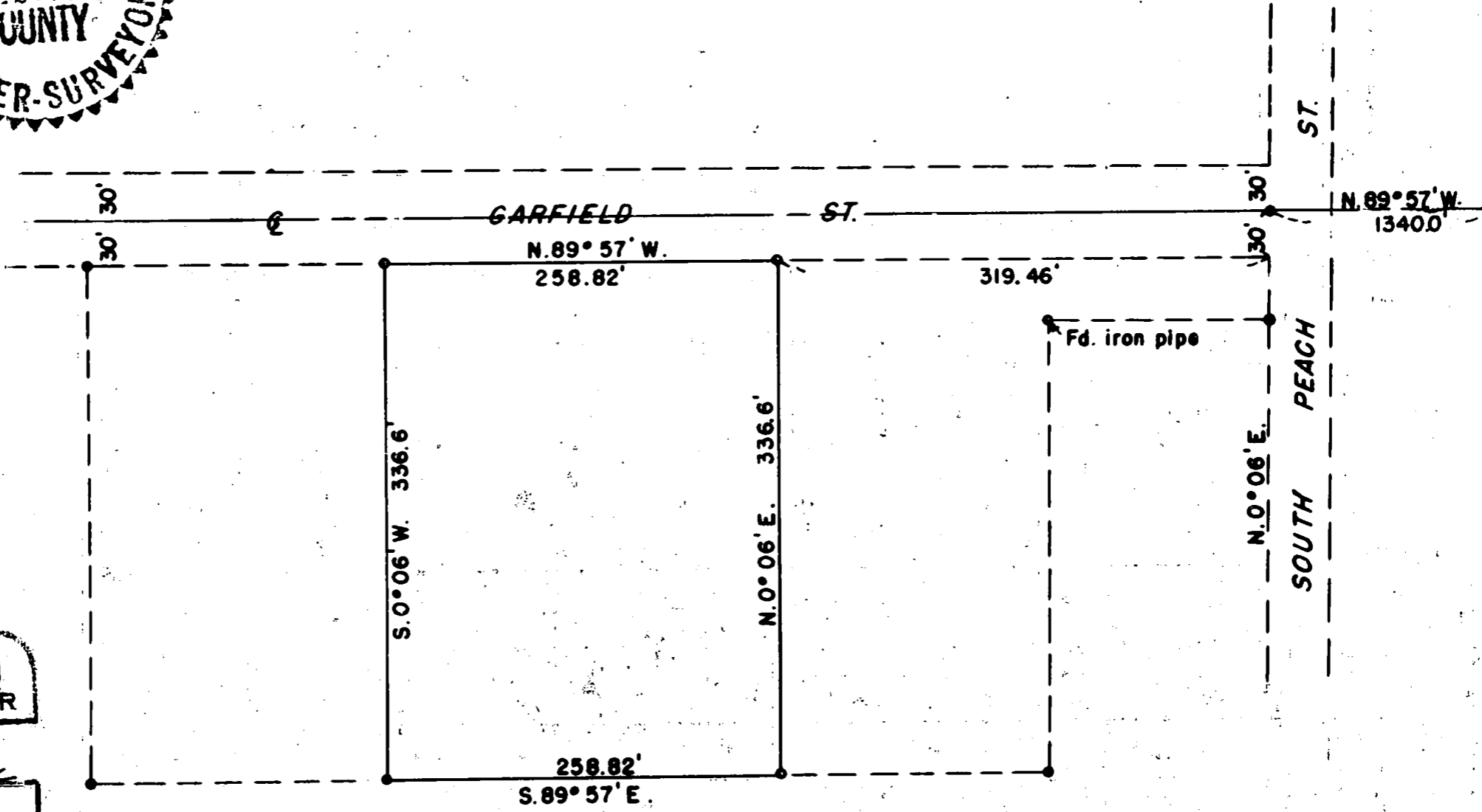

● N.E. cor. D.L.C. No. 82

Survey Narrative to Comply With Paragraph 209.250

Oregon Revised Statutes

FOR: Phillip Berbert

PURPOSE: To monument and describe a parcel within the Berbert ownership located in D.L.C. No. 82, Section 36, Township 37 South, Range 2 West.

PROCEDURE: The original 5 acre Berbert parcel was monumented and filed as recorded Survey No. 118. Found the control monuments shown and set 5/8" iron pins as indicated.

October 1958

