

MAP of SURVEY

Located in the southwest quarter of Section 28, Township 36 South, Range 2 West of the Willamette Meridian, Jackson County, Oregon

for

ERICKSON AIR-CRANE COMPANY

TL 3600

29.52 acres, after LLA
note-area prior to LLA, 30.37 acres, is as per assessment information

NOTE:
THIS MAP IS BEING FILED IN LIEU OF RECORDED INSTRUMENTS TO COMPLY WITH ORS 209.250
LLA IS PENDING LITIGATION

APPROVAL:

Approved by the Jackson County Department of Planning and Development. File No. 91-117-LLA

Judith Tomas, Planning Director

By: _____

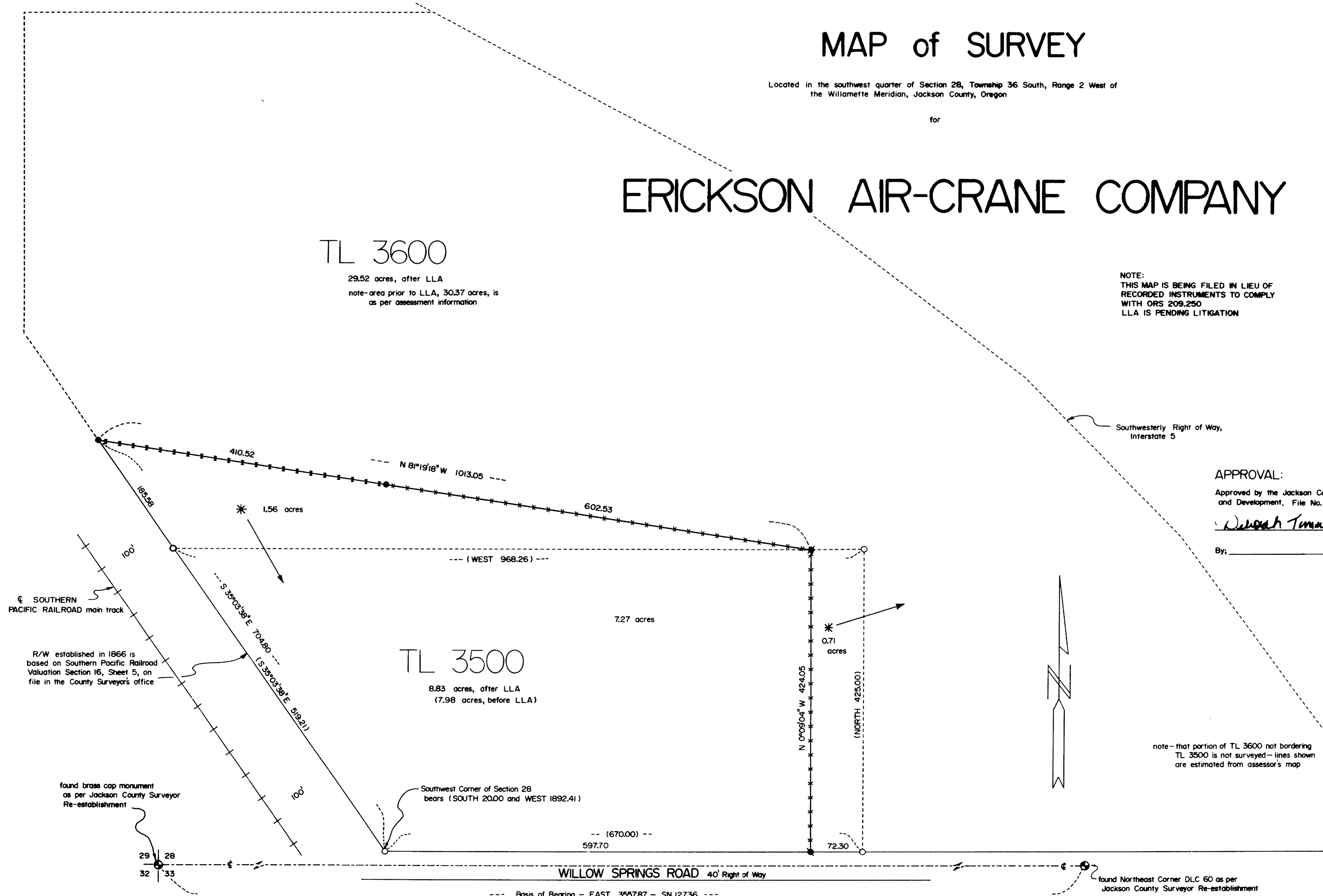

SOUTHERN PACIFIC RAILROAD main track
R/W established in 1866 is based on Southern Pacific Railroad Valuation Section 16, Sheet 5, on file in the County Surveyor's office

found brass cap monument as per Jackson County Surveyor Re-establishment

Southwest Corner of Section 28 bears (SOUTH 20.00 and WEST 1892.41)

found Northeast Corner DLC 60 as per Jackson County Surveyor Re-establishment

LEGEND:

Basis of Bearing is Filed Survey No. 12736
() indicates record data as per SN 12736

- found 5/8" iron pin with yellow plastic cap marked "FARBER LS 2189"
- set 5/8" x 24" iron pin with yellow plastic cap marked "LS 2189"
- cyclone and barbwire fences, property line approximately half way between
- barbwire fence approximately 0.2' north of property line

- set tack and 1/4" brass washer stamped "LS 2189" on top of an 8"x8" wood fence post
- set tack and 1/4" brass washer stamped "LS 2189" on side of a 12" diameter broken off utility pole 2' above ground, property corner bears N 16°02'05" E 0.26' from center of pole

LLA Lot Line Adjustment
R/W Right of Way

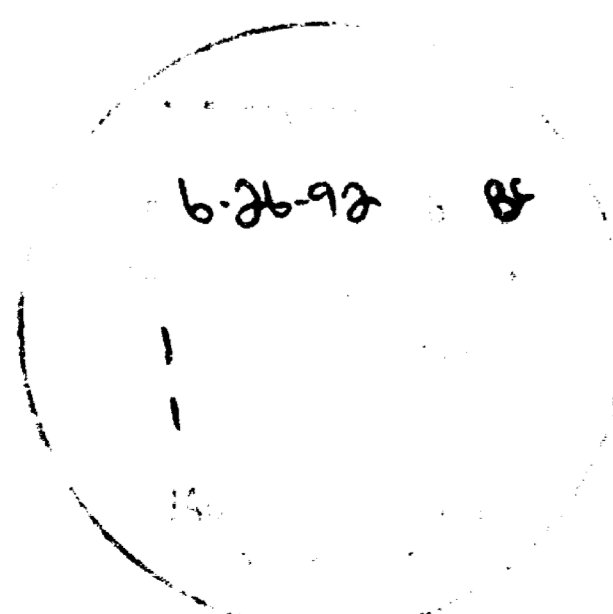

REGISTERED PROFESSIONAL LAND SURVEYOR

HERBERT A. FARBER
2189

SURVEYED BY: FARBER & SONS, INC.
FARBER SURVEYING
P.O. BOX 5286
CENTRAL POINT, OREGON 97502

OFFICE:
908 EAST JACKSON
MEDFORD, OREGON 97504
PHONE: (503) 776-0846

COMPUTED BY: FAF, HAF
SCALE: 1 inch : 100 feet
DATE: 15 APR 1992

ROTATION: 0°
ORIGIN: 8250.000 N 10800.000 E
JOB No.: 0218-91

Survey No. 13048

SURVEY NARRATIVE TO COMPLY WITH O.R.S. 209.250

Survey for: Erickson Air-Crane Company
P.O. Box 3247
Central Point, Oregon 97502

Location: Located in the southwest quarter of Section
28, Township 36 South, Range 2 West of the
Willamette Meridian, Jackson County, Oregon.

Purpose: To survey and monument the Lot Line Adjustment
as approved by the Jackson County Department
of Planning and Development, File No. 91-177-
LLA.

Procedure: Utilizing control established in the
performance of Filed Survey No. 12736, I
computed positions and established monuments
as shown on the accompanying map.

Note that Instruments required to be filed to
complete the Lot Line Adjustment process, have
not been filed, pending litigation.

Bearing is based on the centerline of Willow
Springs Road, as per Filed Survey No. 12736,
as shown.

Surveyed by: Farber and Sons, Inc.
Farber Surveying
P.O. Box 5286
Central Point, Oregon 97502

Date: 15 April 1992

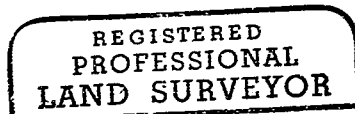
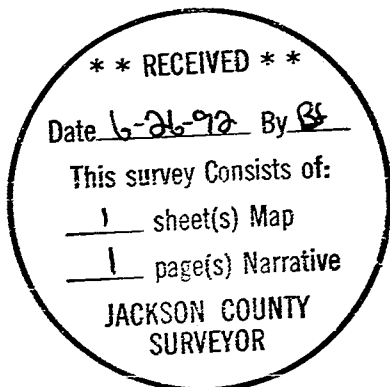

Herbert A. Farber

