

13047

MAP OF SURVEY
(Lot line adjustment #92-12-LLA)
For
PATRICK ALLSOP

Located in:

The N.W. 1/4 of Section 16,
T.34S., R.1W., W.M.
Jackson County, Oregon

APPROVAL:
JACKSON COUNTY PLANNING DEPARTMENT

Dick Conner
Date 5-15-92

HOFFBUHR & ASSOCIATES, INC.
1002 E. JACKSON ST., MEDFORD, OREGON
778-4641

By: Darrell L. Huck
Scale: 1"=200'
Basis of Bearings: Recorded Survey No. 3488

PLS 2023
May 14, 1992

Date 6-23-92 By D
This survey consists of:
1 sheet(s) Map
1 page(s) Narrative

JACKSON COUNTY
SURVEYOR

REGISTERED
PROFESSIONAL
LAND SURVEYOR

Darrell L. Huck

OREGON
FEBRUARY 4, 1983
DARRELL L. HUCK
2023

- Set 5/8" by 24" iron pin with plastic cap stamped "D.HUCK LS 2023"
- Found monument as noted

34-1W-16, TL 606 & TL 607

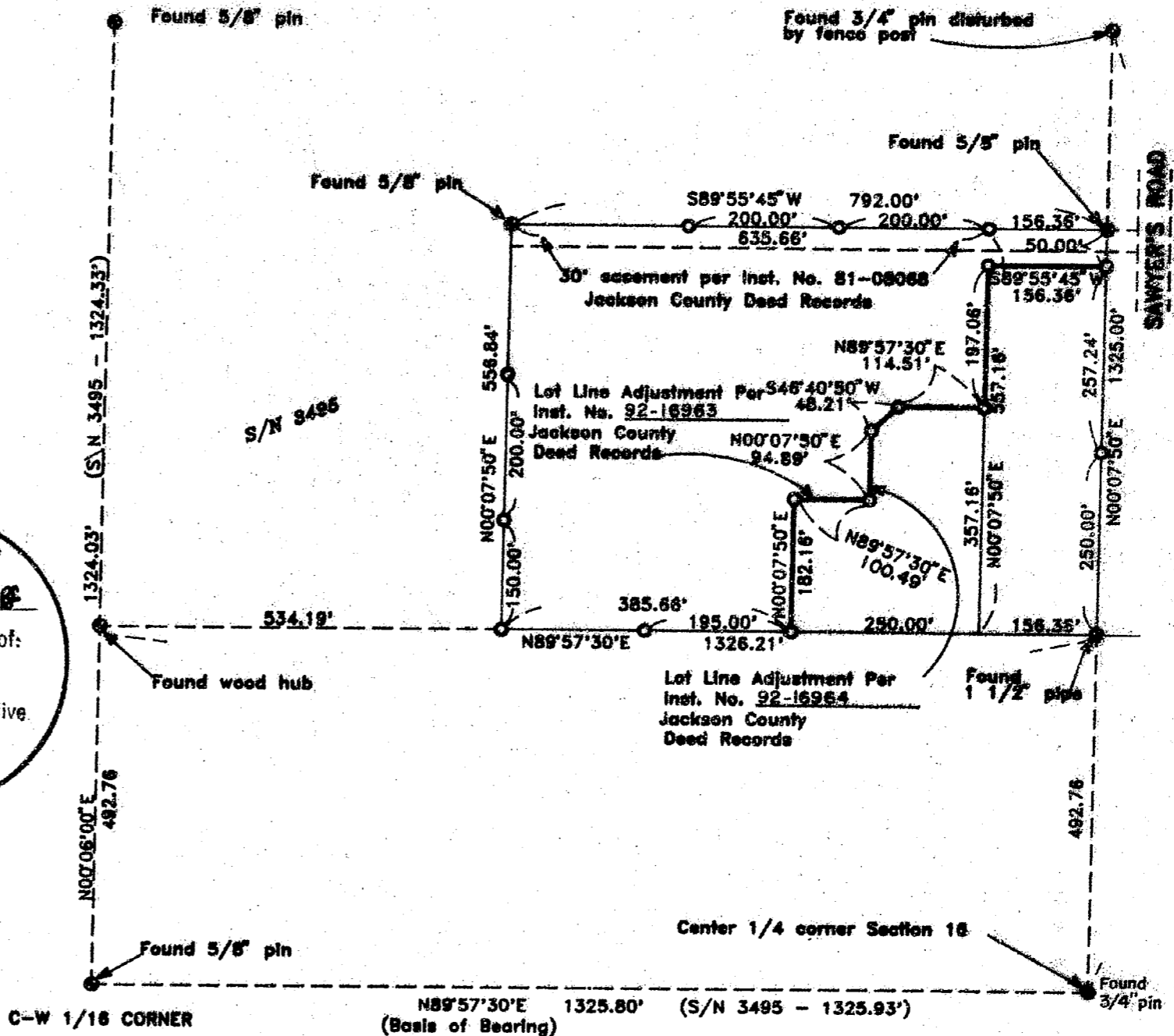

13047

SURVEY NO. 13047

SURVEY NARRATIVE TO COMPLY WITH PARAGRAPH 209.250
OREGON REVISED STATUTES

SURVEY FOR: Patrick Allsop
P.O. Box 299
Shady Cove, Oregon 97539

LOCATION: in the northwest one-quarter of Section 16,
Township 34 South, Range 1 West, Willamette
Meridian, Jackson County, Oregon

PURPOSE: to survey and monument a LOT LINE ADJUSTMENT
as approved by the Jackson County Planning
Department File No. 92-12-LLA

PROCEDURE: A control traverse was run tying found
monuments which had been utilized or set for
Recorded Survey No. 3495. The boundary lines
were then computed and monuments set as shown
on the attached map.

BASIS OF BEARING: Recorded Survey No. 3495

DATE: May 14, 1992

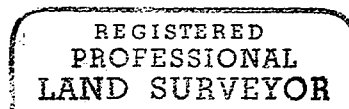
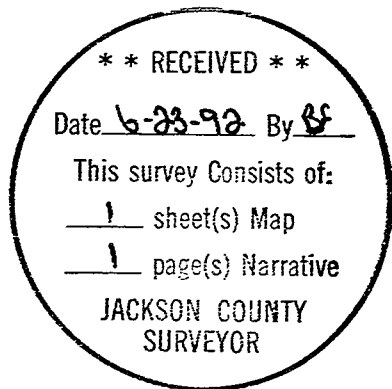

Darrell L Huck

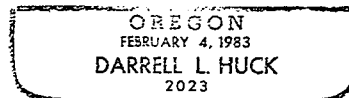

Darrell L. Huck
Hoffbuhr & Associates, Inc.
1062 E. Jackson
Medford, Oregon 97504