

MAP OF SURVEY

Being a portion of the S.W. 1/4 of Sec.28,
T.34 S., R.1 E., W.M., Jackson County, Oregon.

LEGEND:

- ⊙ = Found County Surveyor's brass capped monument and accessories.
- = Found 5/8" iron pin with plastic cap mkd. R.BATH LS 1069 per RS12316.
- = Set 5/8" x 24" iron pin with plastic cap mkd. L.J. FRIAR & ASSOCIATES.

BASIS OF BEARINGS: Survey No. 12316.

SCALE: 1" = 200'

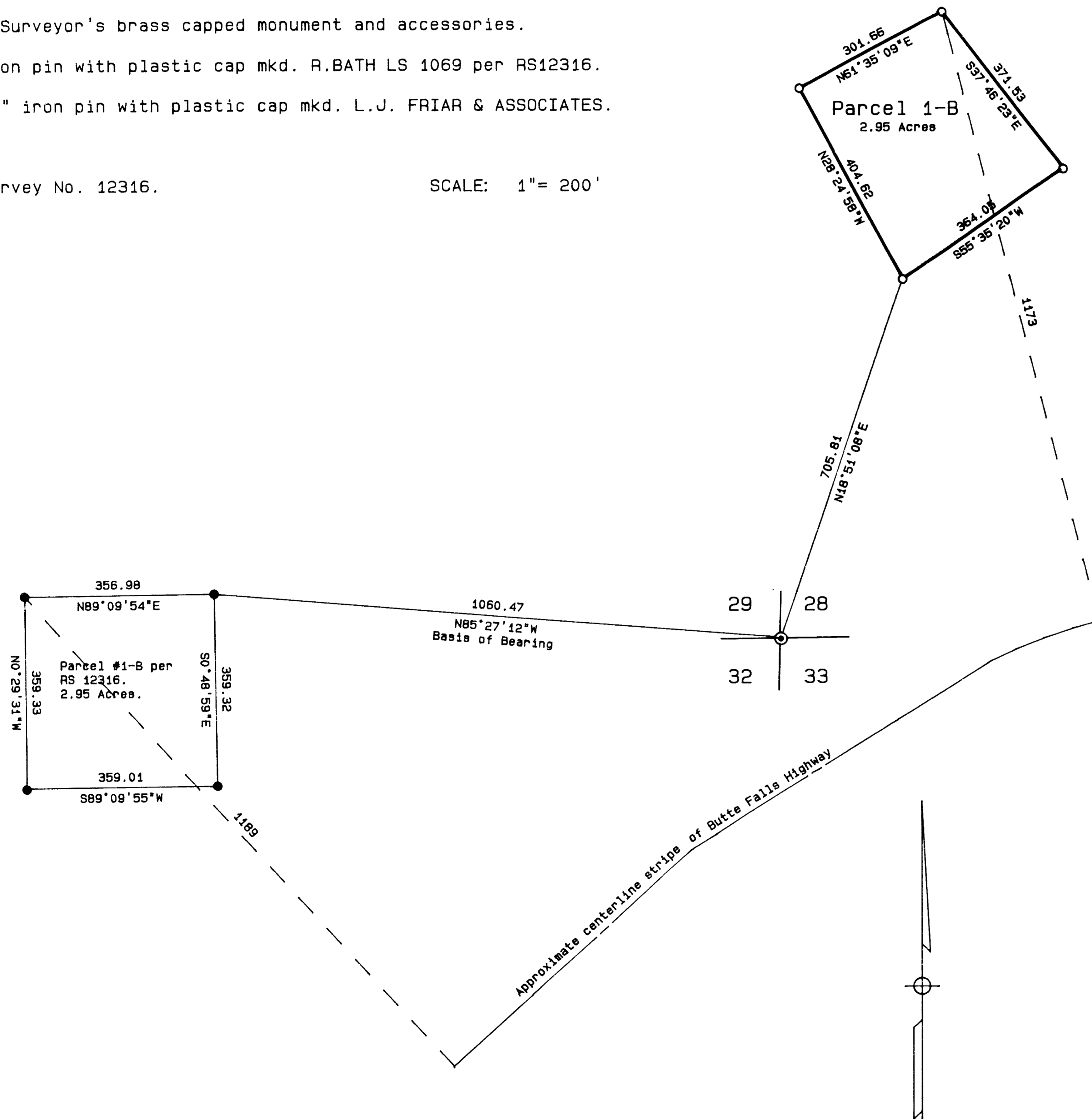

SURVEY NARRATIVE TO COMPLY WITH O.R.S. 209.250

SURVEY FOR: Gil Gordon
3531 Hunter Circle
Nampa, CA 94558-4170

LOCATION: A portion of the S.W. 1/4 of Sec. 28, T.34 S., R.1 E., W.M., Jackson County, Oregon.

PURPOSE: To monument the corners of an amended homesite as located by the client.

PROCEDURE: Tied to monuments set by RS 12316 and to the re-established corner common to Sections 28, 29, 32 & 33. Tied to the existing centerline stripe of Butte Falls Highway to check that the new homesite location was no further from the Highway than the homesite monumented by RS 12316. Set pins at the location specified by the client and as shown on the attached map.

BASIS OF BEARING: Survey No. 12316.

DATE: June 15, 1992

T34S R1E TL10606

James E. Hibbs, PLS 2234
L.J. Friar & Associates, P.C.
Consulting Land Surveyors
304 South Holly Street
Medford, OR 97501
(503) 772-2782

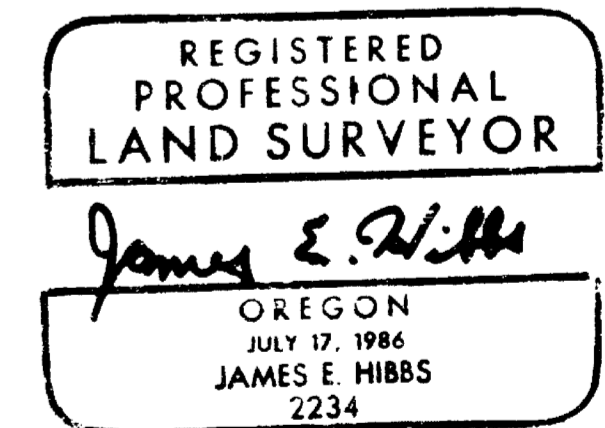
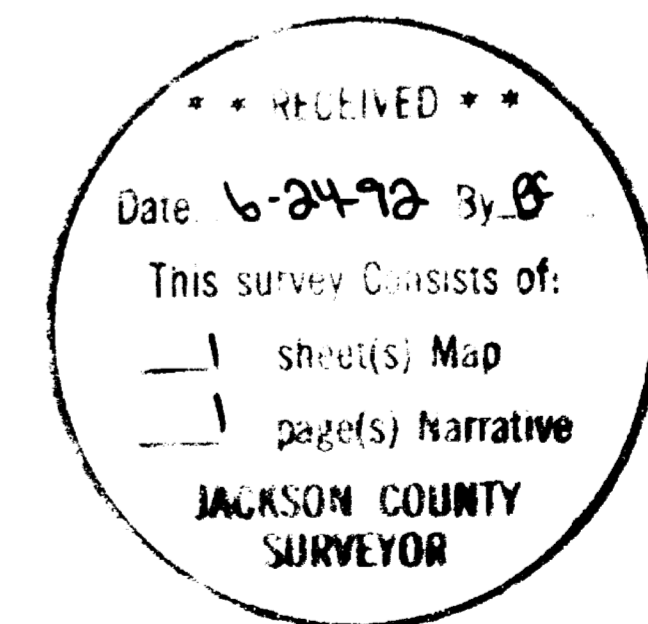

341E TL10600