

MAP OF SURVEY For LOWELL SMITH

Located in:

The N.W. 1/4 of Section 16, T.39S., R.1E., W.M.
City of Ashland, Jackson County, Oregon

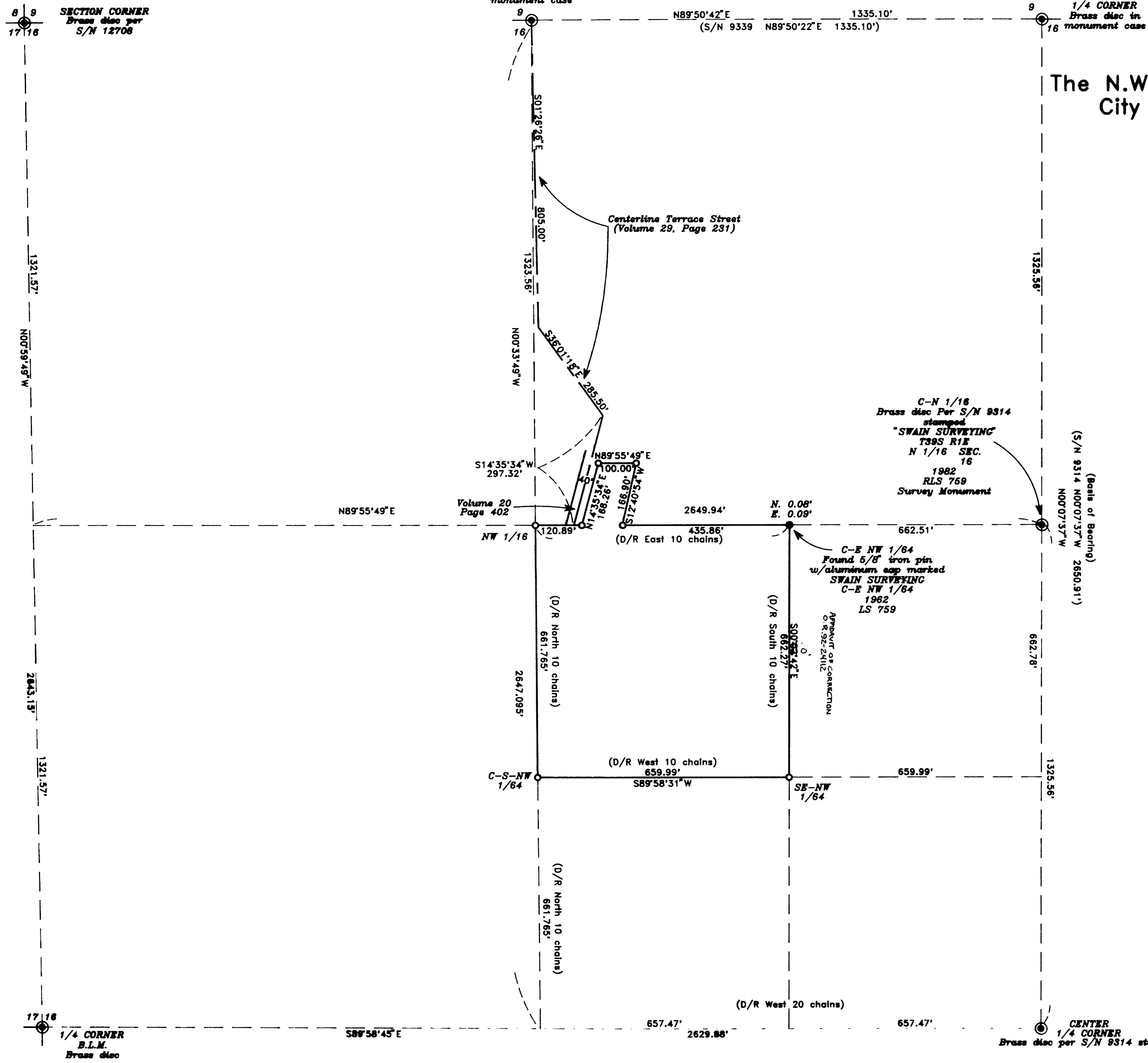

HOPPEL & ASSOCIATES, INC.
1082 E. JACKSON STREET MEDFORD, OREGON
779-4841

BY: DARRELL L. HUCK PLS No. 2023
SCALE: 1 inch = 200 feet June 17, 1982
BASIS OF BEARING SURVEY NO. 9314

- = Set 5/8" x 30" Iron pin with plastic cap stamped "D. Huck LS 2023".
- = Found 5/8" Iron pin
- ⊙ = Found brass cap monument
- S/N = Survey Number
- D/R = Deed Record

RECEIVED
Date 6-23-92 By BH
This survey consists of:
1 sheet(s) map
1 page(s) narrative
JACKSON COUNTY
SURVEYOR

REGISTERED
PROFESSIONAL
LAND SURVEYOR

Darrell L. Huck
OREGON
FEBRUARY 4, 1983
DARRELL L. HUCK
2023

SWAIN SURVEYING
T39S R1E
C 1/4 + SEC. 16
RLS 759
SURVEY MONUMENT 1982

SURVEY NO. 13045

SURVEY NARRATIVE TO COMPLY WITH PARAGRAPH 209.250
OREGON REVISED STATUTES

SURVEY FOR: Lowell Smith
700 Terrace Street
Ashland, Oregon 97520

LOCATION: the northwest one-quarter of Section 16 in
Township 39 South, Range 1 East, Willamette
Meridian, City of Ashland, Jackson County,
Oregon

PURPOSE: to survey and monument the boundaries of the
client's property

PROCEDURE: Utilizing a one second theodolite and
electronic distance measuring equipment a
control traverse was run tying the controlling
corners of the northwest one-quarter of
Section 16 as shown on the attached map. The
boundary corners were then computed and
monuments set as shown. The centerline of
Terrace Street was determined from Record Deed
descriptions as found in Volume 20 Page 402
and Volume 29 Page 231.

BASIS OF BEARING: Survey No. 9314

DATE: June 17, 1992

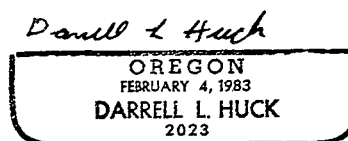
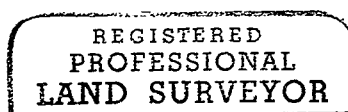
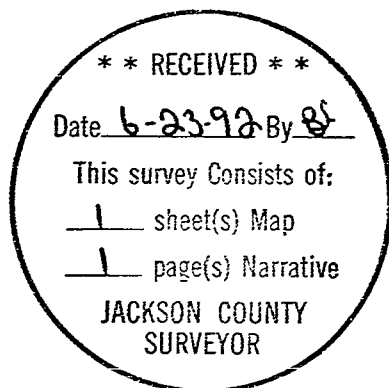

Darrell L. Huck
Hoffbuhr & Associates, Inc.
1062 E. Jackson
Medford, Oregon 97504

92-24112

500
600

3:04

HOFFBUHR & ASSOCIATES, INC.
1062 E. Jackson St.
Medford, Oregon 97504-7027

(503) 779-4641

13045

AFFIDAVIT OF CORRECTION
pursuant to O.R.S. 209.255

I, Darrell L. Huck, Registered Professional Land Surveyor, of the State of Oregon, No. 2023, do hereby state that I have discovered a drafting error on my Plat of Map of Survey for Lowell Smith filed for record the 30th day of June, 1992, and recorded in Office of County Surveyor as: County Surveyor File No. 13045.

Darrell L. Huck, L.S. 2023

REGISTERED
PROFESSIONAL
LAND SURVEYOR

STATE OF OREGON)
County of Jackson) ss.

Darrell L Huck

OREGON
FEBRUARY 4, 1983
DARRELL L. HUCK
2023

July 28 A.D. 1992

Personally appeared the above named Darrell L. Huck, a Registered Professional Land Surveyor, and acknowledged the foregoing instrument to be his voluntary act and deed before me.

Cheryl A Ferns
CHERYL A. FERNS
NOTARY PUBLIC - OREGON
My Commission Expires 12-23-93

The correction is: (bearing along the East line of the Northwest one-quarter of the Southeast one-quarter of the Northwest one-quarter of Section 16)

As Filed: "South 00° 02' 42" East 662.27 feet"
Change to: "South 00° 20' 42" East 662.27 feet"

The Jackson County Surveyor hereby certifies that this Affidavit of Correction has been examined and approved for recording.

Vedya Thomas
Jackson County Surveyor

Jackson County, Oregon
Recorded
OFFICIAL RECORDS

3:04 AUG 11 1992 P.M.

KATHLEEN S. BECKETT
CLERK and RECORDER

By *[Signature]* Deputy

*Posted 8/13/92
VT, C.S.*