

13042

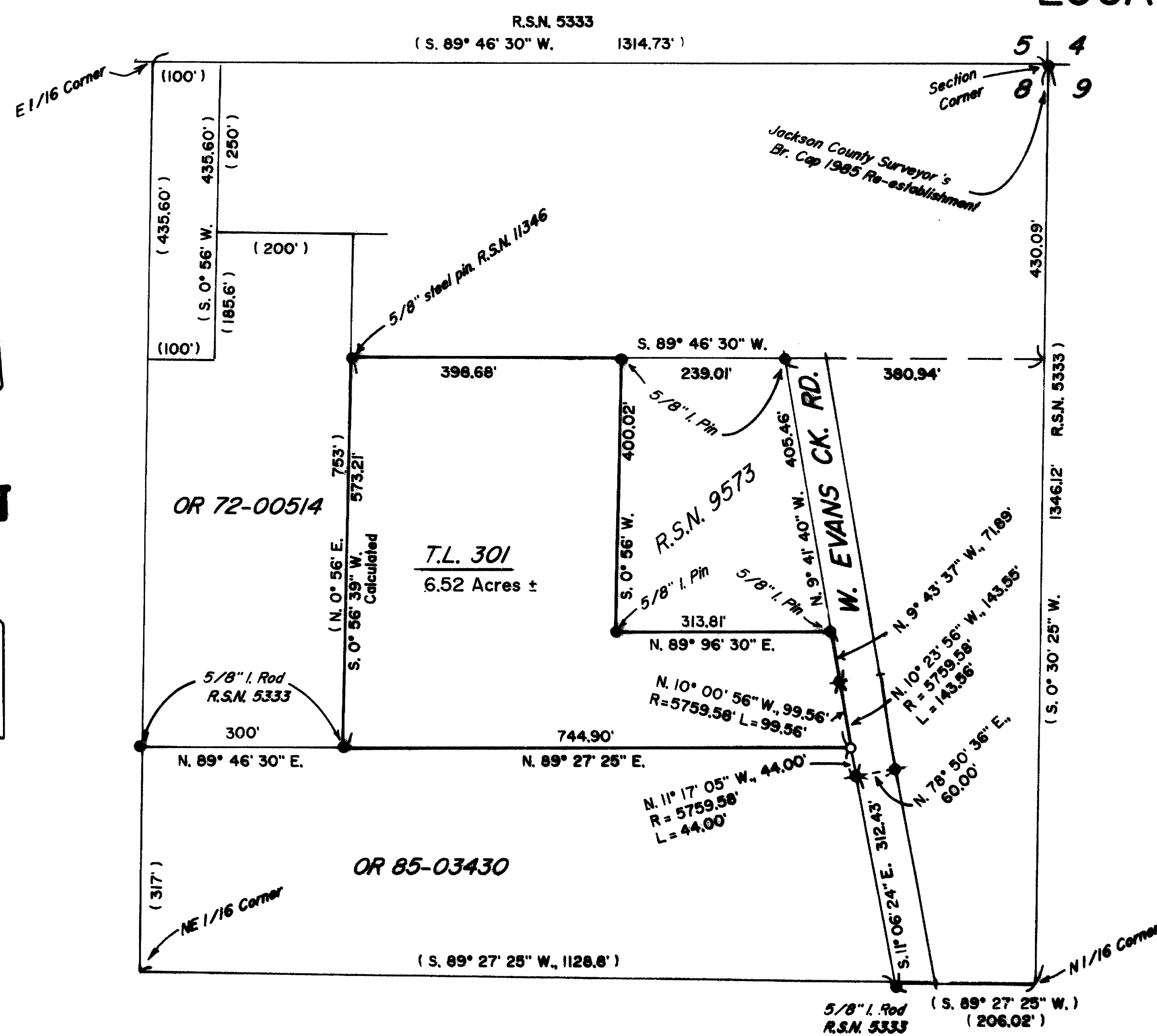

MAP OF SURVEY

LOCATION: NE 1/4 of NE 1/4 of Section 8,
T. 35 S., R. 4 W. of the W.M.,
Jackson County, Oregon.

DATE: June 8, 1992

SURVEY FOR: *Calvin J. & Isabell D. Chanler*
8924 West Evans Creek Road
Rogue River, Oregon 97537

SURVEY BY: *Edwards Surveying and Land Planning Inc.*
823 W. 8th Street
Medford, Oregon 97501
Phone: (503) 776-2313

** RECEIVED **

Date 6-18-92 By DE

This survey consists of:

1 sheet(s) Map

1 page(s) Narrative

JACKSON COUNTY
SURVEYOR

REGISTERED
PROFESSIONAL
LAND SURVEYOR

Darrel W. Edwards
OREGON
JULY 8, 1966
DARREL W. EDWARDS
741

LEGEND

SCALE: 1" = 200'

R.S.N.: Recorded Survey Number

() Record measurement

BASIS OF BEARINGS: R.S.N. 9573

● Found survey monuments as noted.

◆ Found 5/8" steel pins, Jackson County Dept. of Public Works.

○ Set 5/8" x 24" steel pin w/plastic cap stamped DW EDWARDS-PLS 741".

Edwards Surveying & Land Planning Inc.

DARREL W. EDWARDS
OREGON REG. 741
ARIZONA REG. 9746



DAVID A. EDWARDS
OREGON REG. 2339

REGISTERED LAND SURVEYORS
823 WEST 8TH ST.
MEDFORD, OREGON 97501
(503) 776-2313 • (503) 471-7059

SURVEY NUMBER 13042

SURVEY NARRATIVE TO COMPLY WITH CHAPTER 209, PARAGRAPH 205,
OREGON REVISED STATUTES

SURVEY FOR: Calvin J. & Isabell D. Chancler
8924 West Evans Creek Road
Rogue River, Oregon 97537

LOCATION: Northeast 1/4 of Northeast 1/4 of Section 8, Township
35 South, Range 4 West of the Willamette Meridian,
Jackson County, Oregon.

PURPOSE: Locate existing property corners and set Southeast
corner of Tax Lot No. 301 as described in Deed Records.

PROCEDURE: Began at 5/8 inch iron rod marking Southeast of tract
land described in Document No. 72-00514 and set in
Recorded Survey No. 5333. Traversed along South line
of Tax Lot No. 301 to West Evans Creek Road. Traversed
between found survey monuments as shown on accompanying
map of survey. Flagged South line and set a 5/8 inch
by 24 inch steel pin at Southeast corner of Tax Lot 301
as shown on the accompanying map of survey.

**BASIS OF
BEARINGS:** Recorded Survey No. 9573

EQUIPMENT: Nikon NTD-4 Semi-automatic Theodolite/E.D.M.

**DATE
COMPLETED:** June 8, 1992

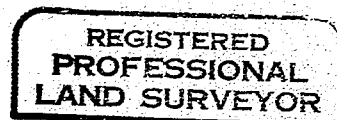
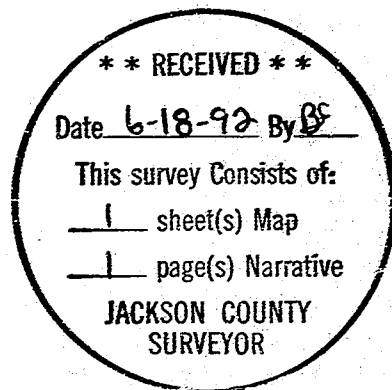

Darrel W. Edwards

