

Survey For  
SOUTHERN OREGON SALES, INC.  
Located in Sec. 31, T.37S.R.1W.  
Medford, Oregon  
By: Mark E. Boyden May 1958

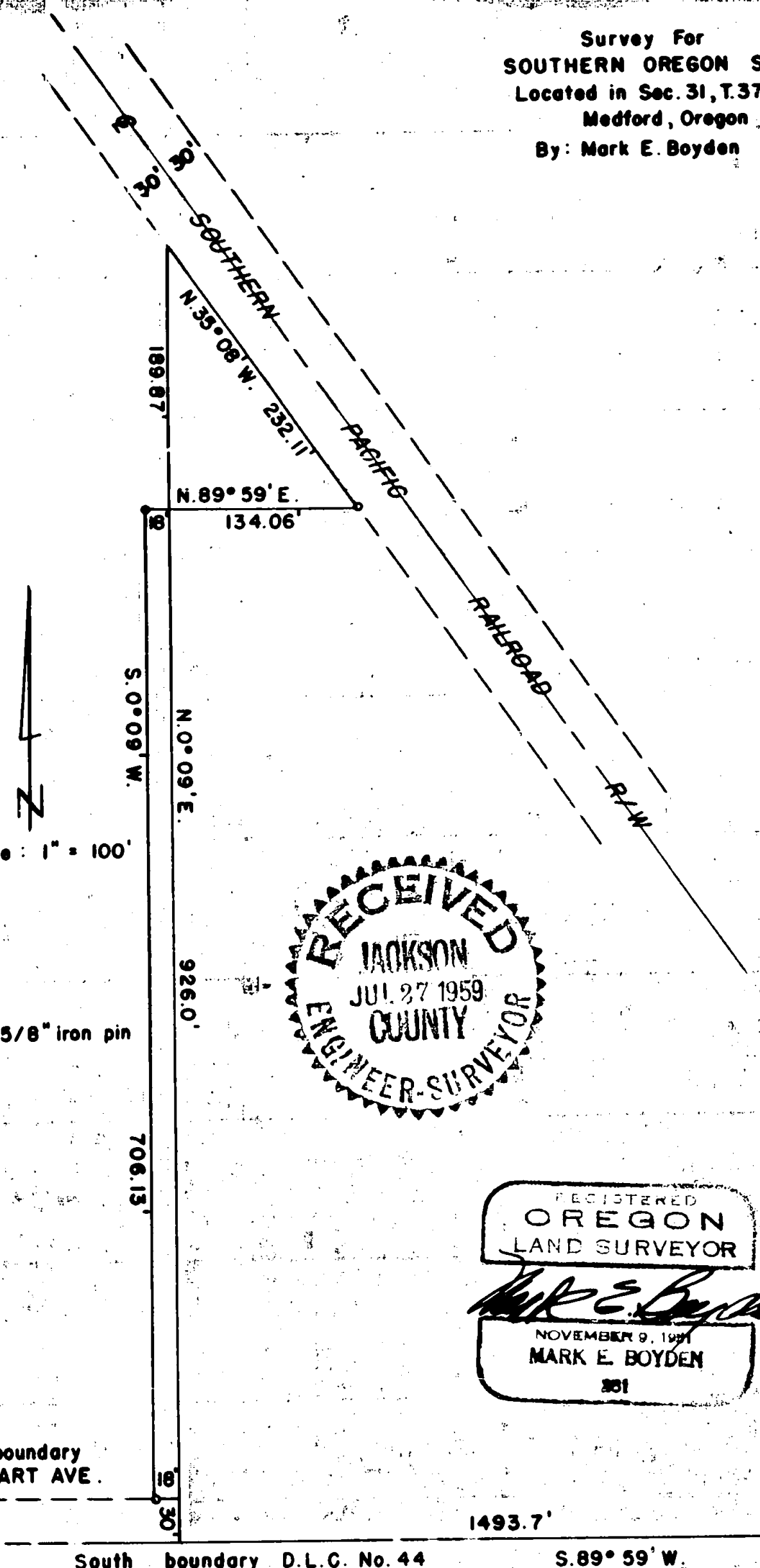

RECEIVED  
JACKSON  
JUL 27 1959  
COUNTY  
ENGINEER-SURVEYOR

REGISTERED  
OREGON  
LAND SURVEYOR

*Mark E. Boyden*  
NOVEMBER 9, 1951  
MARK E. BOYDEN  
381

Set 5/8" iron pin

North boundary STEWART AVE.

Found con. mon. & HOLLY ST.

South boundary D.L.C. No. 44

S. 89° 59' W.

N.E. cor. D.L.C. No. 43  
Found 3" B.C. Mon.

## Survey Narrative to Comply With Paragraph 209.250

## Oregon Revised Statutes

SURVEY FOR: Southern Oregon Sales, Inc.

PURPOSE: To monument the new West and North boundaries of the S.O.S. property according to the exchange with Medford Ice and Storage Co. as recorded in Jackson County Deed Records Volume 454, Page 277 and Volume 454, Page 281, being located in D.L.C. No. 44, Section 31, Township 37 South, Range 1 West.

## PROCEDURE:

The East boundary of the Medford Ice and Storage property is described as being located North 0° 09' East, 926.00 feet from the South boundary of D.L.C. #44 to the Southwesterly right-of-way line of the Southern Pacific Railroad Co. right-of-way and was so established on this survey. A quit-claim deed from Marshall to S.O.S. (Jackson County Deed Records Volume 454, Page 432) also tied to this line to eliminate the previous gap between the properties.

Monumented the property from the controls shown on the attached map.

May 1958



*Mark E. Boyden*  
NOVEMBER 9, 1951  
MARK E. BOYDEN  
281

