

SURVEY FOR: G.M.W. LOGGING

LOCATED IN THE WEST 1/2 OF SECTION 1
TOWNSHIP 37 SOUTH, RANGE 3 WEST, W.M.
JACKSON COUNTY, OREGON
MAY 16, 1992

SURVEY BY: PAUL LEWIS
2980 OAKRIDGE
MEDFORD, ORE.

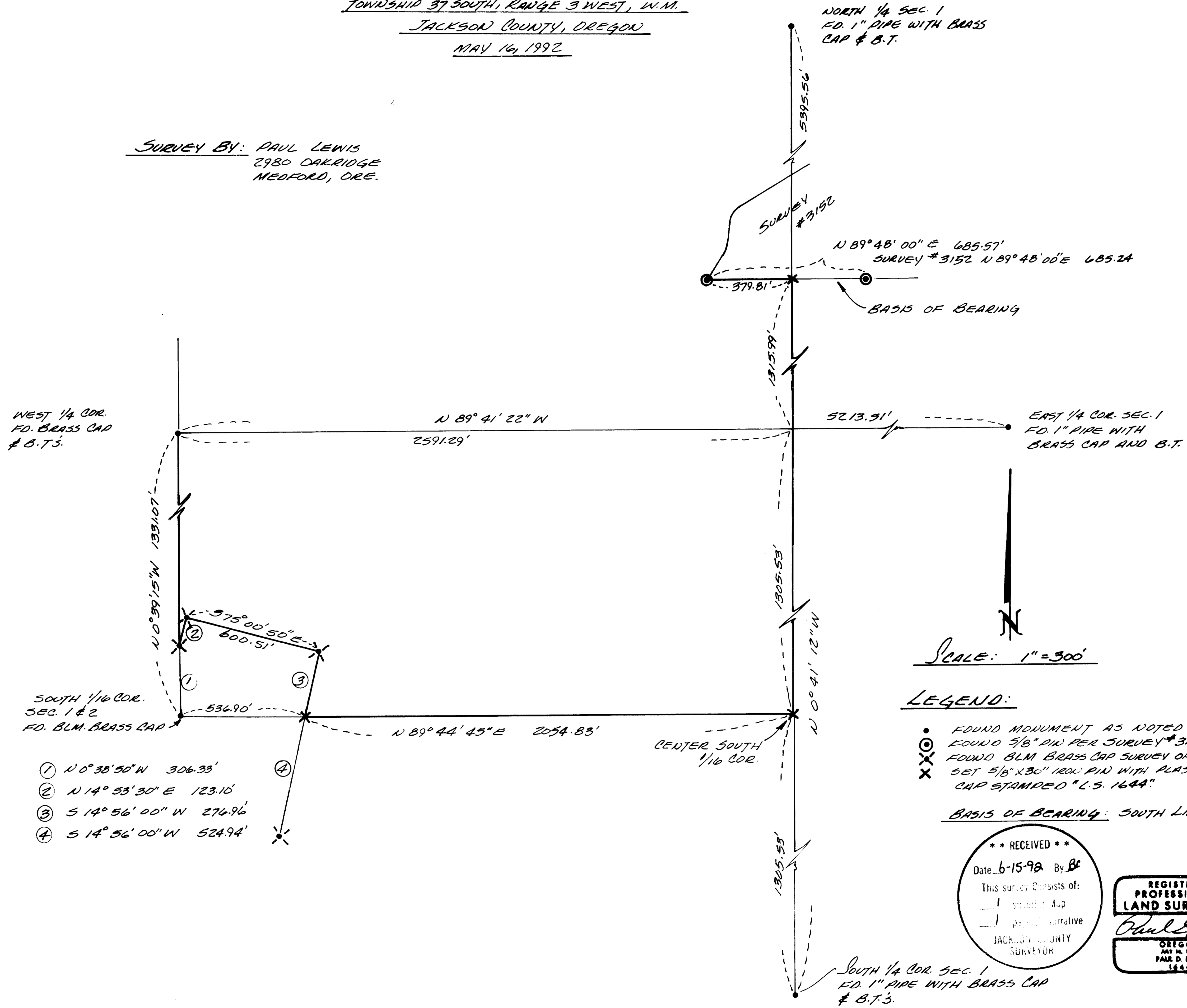

SURVEY NO. 13031

SURVEY NARRATIVE TO COMPLY WITH O.R.S. 209.250

SURVEY FOR: G.M.W. LOGGING
5199 TABLE ROCK ROAD
CENTRAL POINT, OREGON 97502

SURVEY BY: PAUL LEWIS
2980 OAKRIDGE AVE.
MEDFORD, OREGON 97502

DATE: MAY 16, 1992

PURPOSE: TO SURVEY AND MONUMENT THE EAST AND SOUTH
PROPERTY LINES OF PARCEL NO. 1, OF PARTITION
FLAT NO. P-127-1990

PROCEDURE:

A TRAVERSE WAS RUN TIEING IN THE NORTH, EAST,
SOUTH AND WEST QUARTER CORNERS OF SECTION 1...
THE SOUTH 1/16TH CORNER OF SECTIONS 1 & 2 AND
THE CORNERS OF THE " VIRGINIA MINING CLAIM "
WHICH WERE ALL SET BY THE B.L.M., WERE ALSO
TIED IN. FROM THIS INFORMATION I SET 5/8" X
30" IRON PINS AS SHOWN ON THE ACCOMPANYING
PLAT.

** RECEIVED **

Date 6-15-92 By PL

This survey Consists of:

1 sheet(s) Map

1 page(s) Narrative

JACKSON COUNTY
SURVEYOR

BASIS OF BEARING: SURVEY NO. 3152

37S 3W 1 T.L.2000

REGISTERED
PROFESSIONAL
LAND SURVEYOR

Paul D. Lewis

OREGON
JULY 14, 1978
PAUL D. LEWIS
1644