

MAP OF SURVEY

Lot 5, Block 14 of the Original Town of Phoenix,
in the S.E. 1/4 of Sec. 9, T.38 S., R.1 W., W.M.,
Jackson County, Oregon

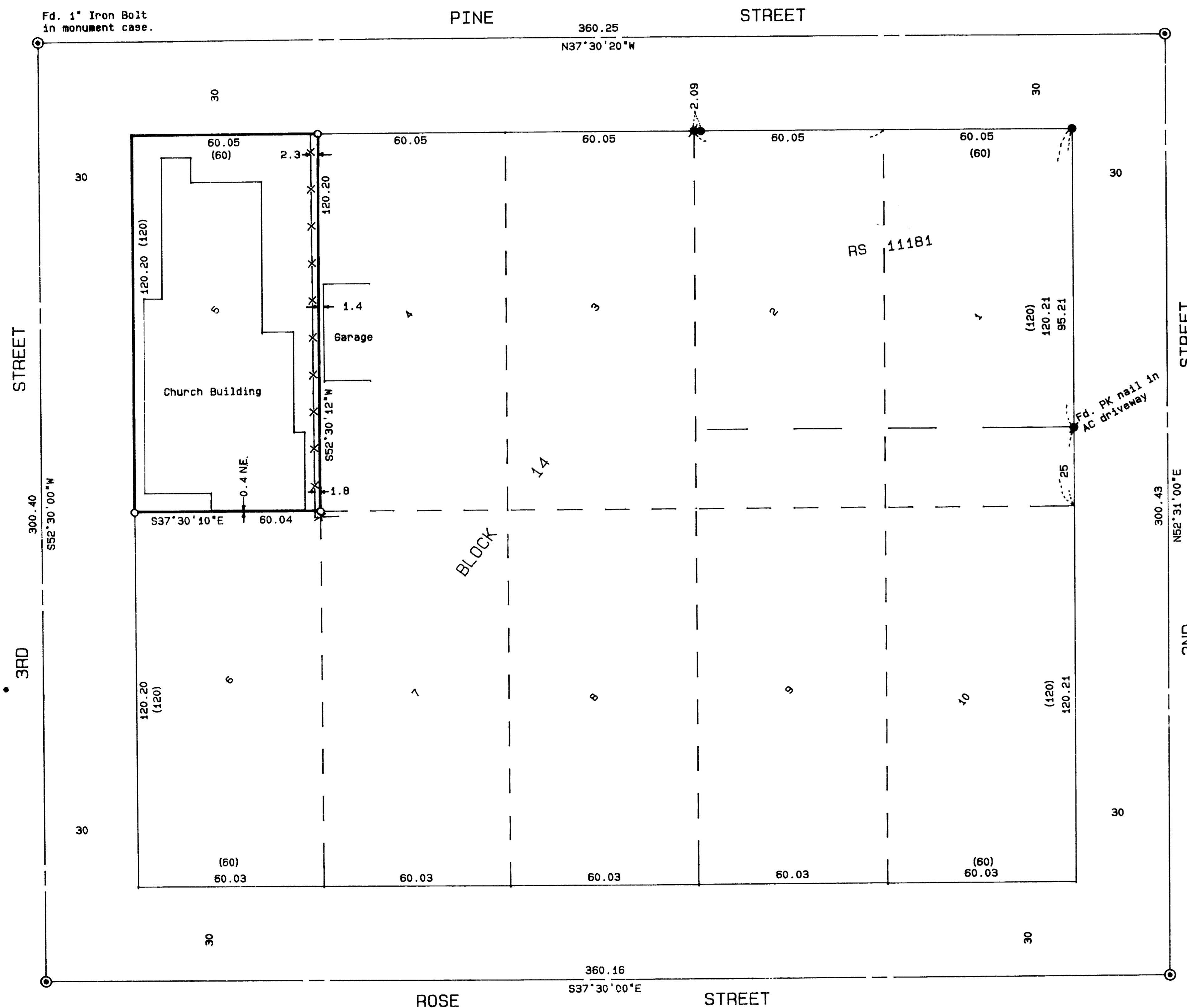

SURVEY FOR:

Covenant Life Ministries
P.O. Box 308
Phoenix, OR 97535

SURVEY BY:

L.J. Friar & Associates, P.C.
Consulting Land Surveyors
304 South Holly Street
Medford, Oregon 97501
Phone: (503) 772-2782

LEGEND:

- ⊙ = Found 1" Iron pin in monument case for street intersection.
- = Found 1" iron pin.
- ⦿ = Found 5/8" iron pin w/ plastic cap mkd. DW EDWARDS PLS 741 per RS 11181.
- = Set 5/8" x 24" iron pin with plastic cap mkd. L.J. FRIAR & ASSOCIATES.
- () = Record data per official plat of Original Town of Phoenix.
- x-x- = fence line

BASIS OF BEARINGS: Survey No. 11181.

DATE: June 6, 1992

SCALE: 1" = 30'

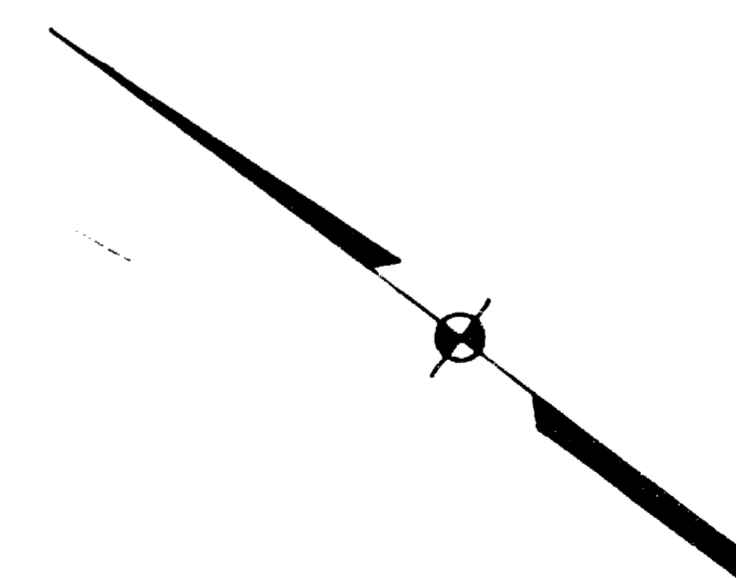
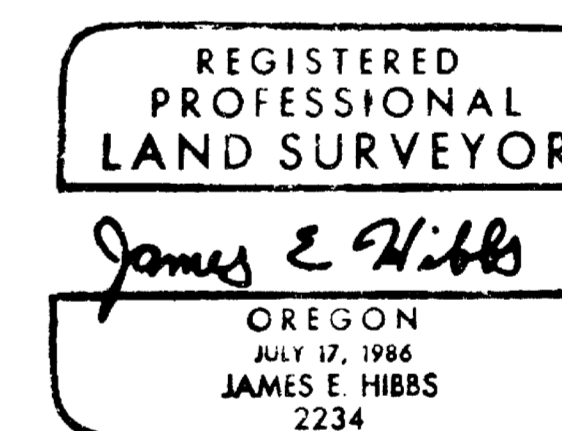
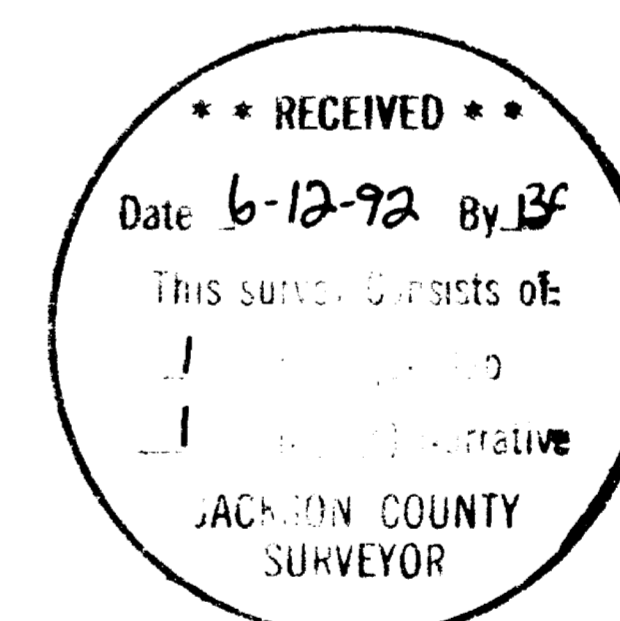

381W09DD TL10800

SURVEY NO. 13030

SURVEY NARRATIVE TO COMPLY WITH O.R.S. 209.250

SURVEY FOR: Covenant Life Ministries
P.O. Box 308
Phoenix, OR 97535

LOCATION: Lot 5, Block 14 of the Original Town of Phoenix, in
the S.E. 1/4 of Sec. 9, T.38 S., R.1 W., W.M.,
Jackson County, Oregon.

PURPOSE: To monument certain corners of Lot 5 per client's
request.

PROCEDURE: Tied to street intersection monuments, to monuments
set or found by Survey No. 11181 and to the
improvements as shown. Set monuments as shown on
the attached map.

BASIS OF BEARING: Survey No. 11181.

DATE: June 6, 1992

T38S R1W SEC09DD TL10800

James E. Hibbs, PLS 2234
L.J. Friar & Associates P.C.
Consulting Land Surveyors
304 South Holly Street
Medford, OR 97501
(503) 772-2782

