

1303

1303

Survey For
ROLLIN STIEHL
Located in Sec. 15, T.36S.R.4W.
By: Mark E. Boyden
Jan. 1958.

REGISTERED
OREGON
LAND SURVEYOR
Mark E. Boyden
NOVEMBER 9, 1941
MARK E. BOYDEN
381

RECEIVED
JACKSON
JUL 27 1959
COUNTY
ENGINEER-SURVEYOR

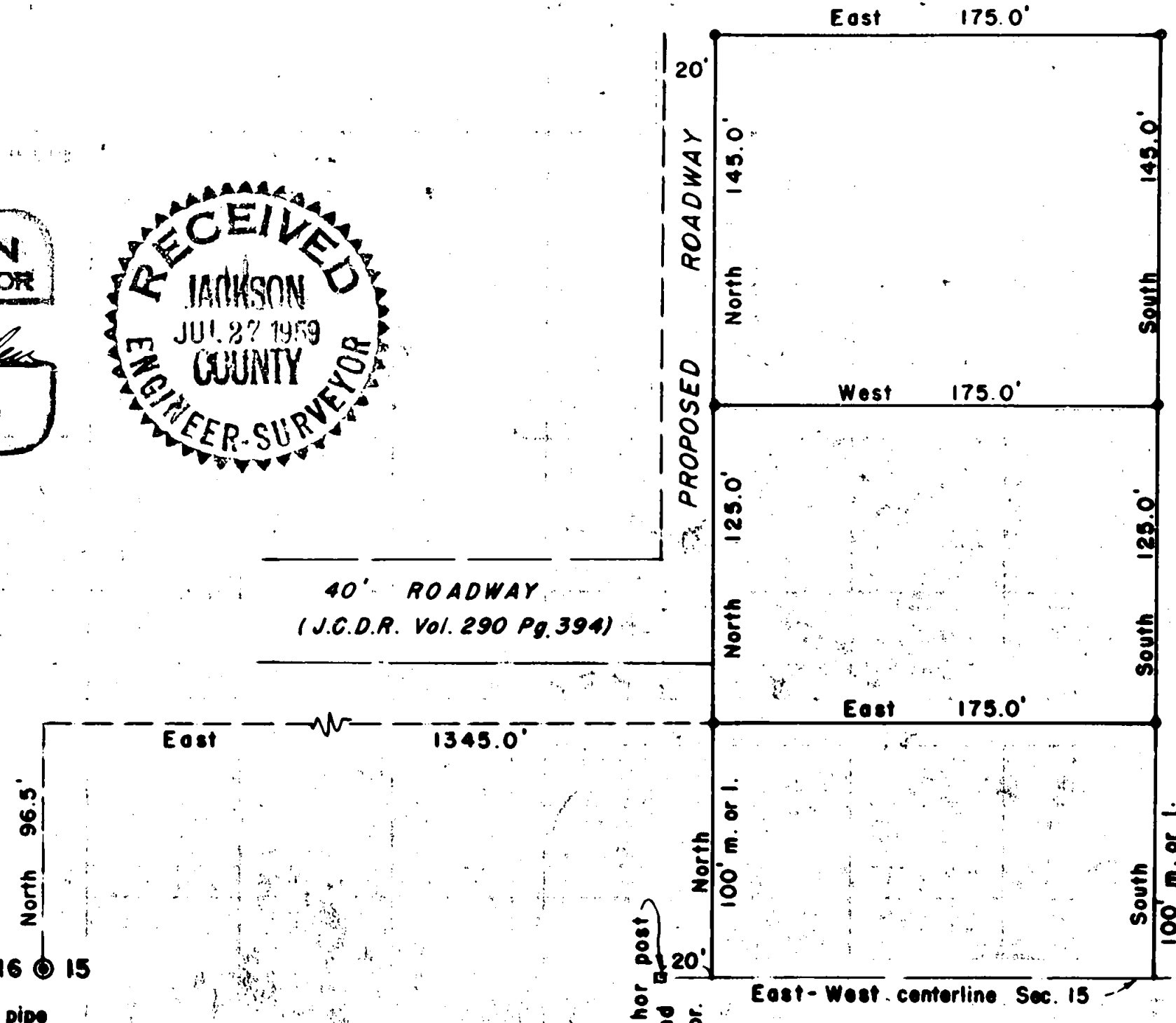

North 96.5'
1/4 S. cor. 16 © 15
Fd. 1" iron pipe

Fd. anchor post
recognized
1/16 S. cor.

SCALE: 1" = 60'
Set 1/2" iron pipe
Meridian control from
Recorded Survey No. 915 (Solar)

Survey Narrative to Comply with Paragraph 209.250,
Oregon Revised Statutes

FOR: Rollin Stiehl

PURPOSE: To monument and re-describe 3 parcels located in the Southeast Quarter of the Northwest Quarter of Section 15, Township 36 South, Range 4 West.

PROCEDURE: All three parcels had been previously described from the Southwest corner of the Southeast Quarter of the Northwest Quarter of said Section 15. In that this Quarter-Quarter corner has not been officially established and would require a subdivision of the Section, it was decided to measure the parcels from the old anchor post which is the accepted corner location, and re-describe the parcels with a tie to the Quarter corner to Sections 15 and 16. The description of the South parcel was written with "more or less" distances South to the East and West centerline of Section 15, and new correction descriptions prepared for each tract to fit the properties as surveyed.

January 1958

