

13028

LEGEND

- Indicates 5/8" diam. steel pin w/ plastic cap mkd. 'D.A. EDWARDS-RPLS 2339' found per R.S.N. 12082.
- Indicates 5/8" X 24" steel pin w/red plastic cap mkd. 'D.A. EDWARDS-RPLS 2339' set.

R.S.N. = Recorded Survey Number J.C.S. = Jackson County Surveyor

--- Fence Line

BASIS OF BEARING: Existing control per R.S.N. 12082

SCALE: 1" = 100'

NW Corner
Section 7
Fd. 1987 J.C.S. Br. Cap

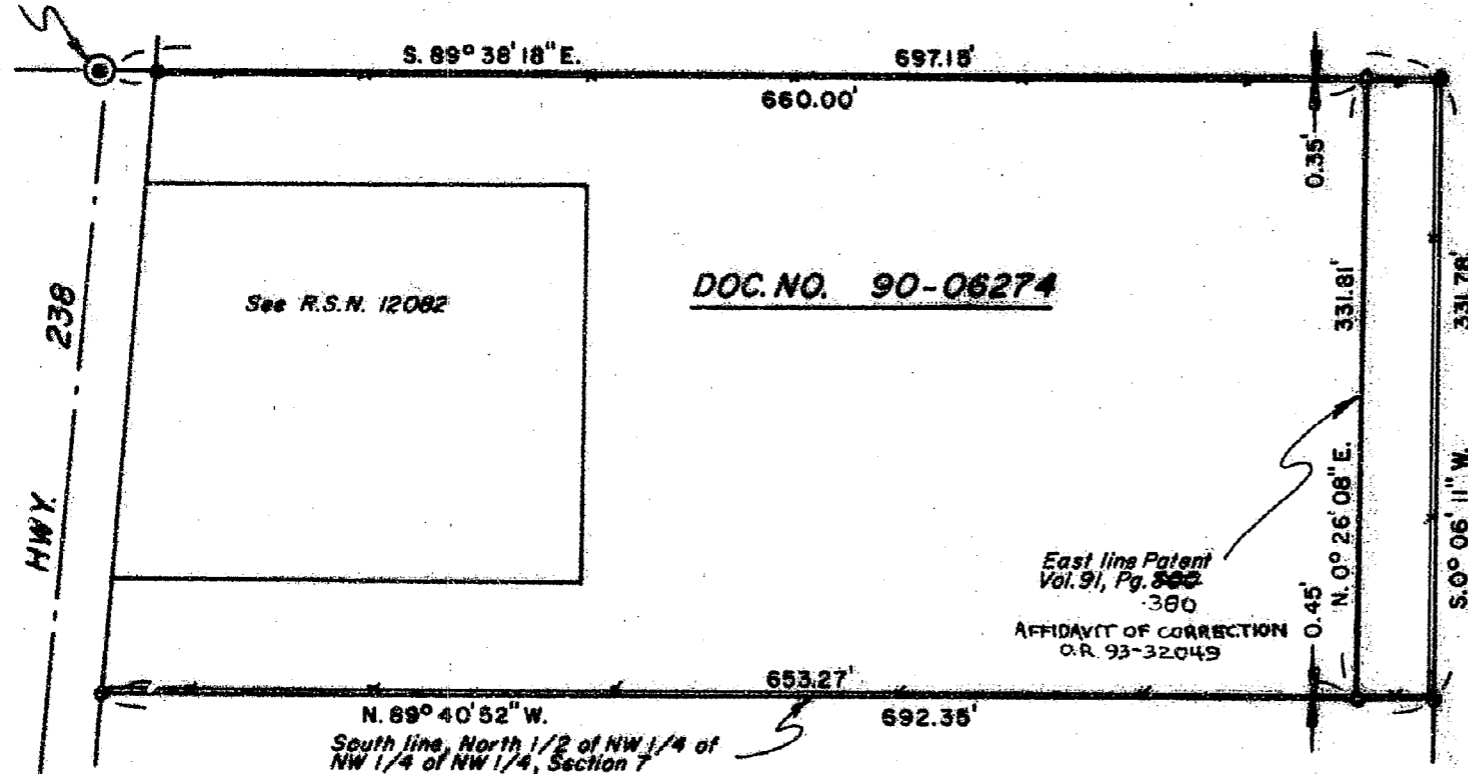

MAP OF SURVEY

LOCATED in the NW 1/4 of Section 7,
T. 38 S., R. 2 W., W.M.,
Jackson County, Oregon

June 3, 1992

SURVEY FOR: *Harold Shettleroe*
2995 Hwy. 238
Jacksonville, Oregon 97530

SURVEY BY: *Edwards Surveying and Land Planning Inc.*
823 W. 8th Street
Medford, Oregon 97501
Phone: (503) 776-2313



**** RECEIVED ****
 Date 6-18-92 by DE
 This survey consists of:
 sheet(s) Map
 page(s) Narrative
 JACKSON COUNTY
 SURVEYOR

**REGISTERED
 PROFESSIONAL
 LAND SURVEYOR**
David A. Edwards
OREGON
 JULY 26, 1988
DAVID A. EDWARDS
 2339

T38-2W-7 Tax Lot 300

13028

Edwards Surveying & Land Planning Inc.

DARREL W. EDWARDS
OREGON REG. 741
ARIZONA REG. 9746



DAVID A. EDWARDS
OREGON REG. 2339

REGISTERED LAND SURVEYORS
823 WEST 8TH ST.
MEDFORD, OREGON 97501
(503) 776-2313 • (503) 471-7059

SURVEY NUMBER 13028

SURVEY NARRATIVE TO COMPLY WITH CHAPTER 209, PARAGRAPH 250,
OREGON REVISED STATUTES

SURVEY FOR: Harold Shettleroe
2995 Hwy. 238
Jacksonville, Oregon 97530

LOCATION: In the NW 1/4 of Section 7, T. 38 S.,
R. 2 W., W.M., Jackson County, Oregon.

PURPOSE: To locate and monument the East line of a
mining patent recorded as Vol. 91, Pg. 300,
Deed Records for Jackson County, Oregon.

PROCEDURE: Utilizing monuments and data of recorded set by
this office during the execution of Recorded
Survey Number 12082, computed the location of
the subject patent boundary. The warranty deed
which was used by me in the former survey
described the property to be the North 1/2 of
the NW 1/4 of the NW 1/4 of the NW 1/4 of
Section 7 as did several earlier deeds for the
same tract and others in this area. The
original patent describes only a tract 660'
wide by 1320' long however. The original deed
segregating tax lot 300 is described as the
aliquot part. I therefore establish the new
monuments 660' East of the West line of the
Section as shown, while holding to the South
line of the above described aliquot part.
Monuments set on this survey consist of 5/8" x
24" steel pins with red plastic caps marked
"D.A. EDWARDS-LS 2339".

**BASIS OF
BEARINGS:** Existing control per R.S.N. 12082.

EQUIPMENT: Nikon NTD-4 Semi-automatic theodolite/E.D.M.

**DATE
COMPLETED:** June 3, 1992.

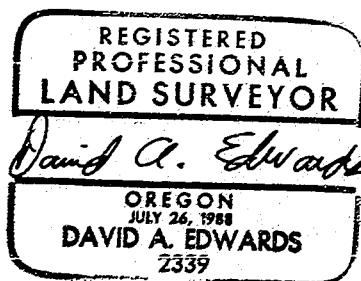
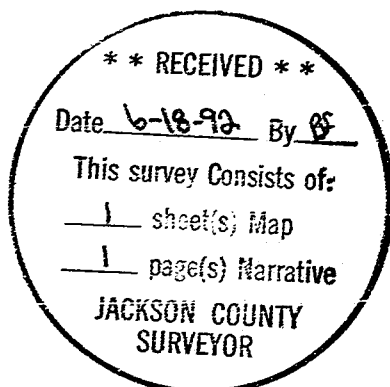

93-32049 **Edwards Surveying & Land Planning Inc.**

5.06
600 sm

2:50

DARREL W. EDWARDS
OREGON REG. 741
ARIZONA REG. 9746



DAVID A. EDWARDS
OREGON REG. 2339

REGISTERED LAND SURVEYORS
823 WEST 8TH ST.
MEDFORD, OREGON 97501
(503) 776-2313 • (503) 471-7059

13028

AFFADAVIT OF CORRECTION

Be it hereby noted that the recorded document called for on Survey Number 13028 as Volume 91, Page 300 should be corrected to read Volume 91, Page 380.

Date: Sept. 22, 1993 David A. Edwards
David A. Edwards R.P.L.S. No. 2339
Medford, Oregon

REGISTERED
PROFESSIONAL
LAND SURVEYOR

David A. Edwards

OREGON
JULY 26, 1988
DAVID A. EDWARDS
2339

Expires 12/31/93

Jackson County, Oregon
Recorded
OFFICIAL RECORDS

2:50 SEP 24 1993 P.M.

KATHLEEN S. BECKETT
CLERK and RECORDER

MaryAnne Hale, Deputy

CERTIFICATION

I, Verlyn Thomas, Jackson County Surveyor, hereby certify that I have examined this Affidavit of Correction, and that the changes are permitted in accordance with Chapter 209, Paragraph 255, Oregon Revised Statutes.

Verlyn Thomas
Verlyn Thomas, Jackson County Surveyor