

13027

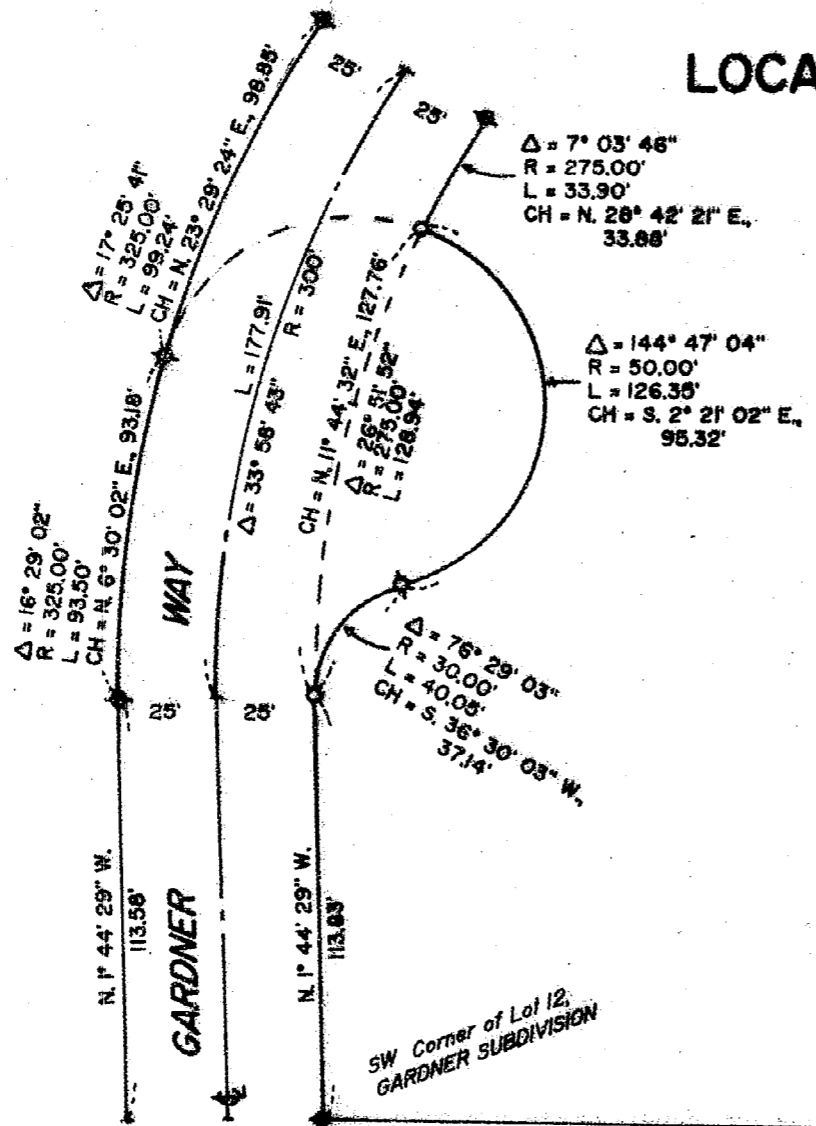

MAP OF SURVEY

LOCATION: Fraction of Lot 12, GARDNER SUBDIVISION
 in the SW 1/4 of Section 24, T. 37 S.,
 R. 1 W., W.M., Jackson County, Oregon

SURVEY FOR: *Hugh Gardner*
 5955 Hillcrest Road
 Medford, Oregon 97504

SURVEY BY: *Edwards Surveying and Land Planning Inc.*
 823 W. 8th Street
 Medford, Oregon 97501
 Phone: (503) 776-2313

DATE: May 28, 1992

LEGEND

- R.S.N. = Recorded Survey Number
- SCALE: 1" = 50'
- Denotes 5/8" Iron Pin w/plastic cap, per R.S.N. 9736, GARDNER SUBDIVISION.
- Set 5/8" x 24" steel pin w/plastic cap stamped "D.W. EDWARDS-PLS 741.

BASIS OF BEARINGS: GARDNER SUBDIVISION, R.S.N. 9736

**** RECEIVED ****

Date 6-18-92 By CE

This survey consists of:

- 1 sheet(s) Map
- 1 page(s) Narrative

JACKSON COUNTY
SURVEYOR

REGISTERED
PROFESSIONAL
LAND SURVEYOR

Darrel W. Edwards

OREGON
 JULY 9, 1900
DARREL W. EDWARDS
 741

T37-IW-24 Tax Lot 329

13027

Edwards Surveying & Land Planning Inc.

DARREL W. EDWARDS
OREGON REG. 741
ARIZONA REG. 9746



DAVID A. EDWARDS
OREGON REG. 2339

REGISTERED LAND SURVEYORS
823 WEST 8TH ST.
MEDFORD, OREGON 97501
(503) 776-2313 • (503) 471-7059

13027

SURVEY NUMBER _____

SURVEY NARRATIVE TO COMPLY WITH CHAPTER 209, PARAGRAPH 205,
OREGON REVISED STATUTES

SURVEY FOR: Hugh Gardner
5955 Hillcrest Road
Medford, Oregon 97504

LOCATION: Fraction of Lot 12, GARDNER SUBDIVISION in the SW 1/4
of Section 24, Township 37 South, Range 1 West,
Willamette Meridian, Jackson County, Oregon.

PURPOSE: Survey a portion of Lot 12, GARDNER SUBDIVISION to be
deeded to Jackson County for public roadway purposes.

PROCEDURE: Found survey markers set along Gardner Way as shown on
accompanying map of survey. Set survey markers along
right of way line and new right of way line as shown
and described on accompanying map of survey. Set 5/8"
x 24" steel pins with yellow plastic caps stamped "D.W.
EDWARDS-PLS 741".

BASIS OF
BEARINGS: GARDNER SUBDIVISION, R.S.N. 9736

EQUIPMENT: Nikon NTD-4 Semi-automatic Theodolite/E.D.M.

DATE
COMPLETED: May 28, 1992

