

# MAP OF SURVEY 92-26-LLA

LOCATED in the NE 1/4 of Section 10, T.33S., R.2E., W.M.  
Jackson County, Oregon

May 21, 1992

**\*\* RECEIVED \*\***  
Date 6-18-92 By B  
This survey consists of:  
 Plat Map  
 Plat Narrative  
 JACKSON COUNTY SURVEYOR

SURVEY FOR: Ron & Debbie Howard  
1780 Mill Creek Road  
Prospect, Oregon 97536

SURVEY BY: Edwards Surveying and Land Planning Inc.  
823 W. 8th Street  
Medford, Oregon 97501  
Phone: (503) 776-2313

REGISTERED PROFESSIONAL LAND SURVEYOR

Darrel W. Edwards

OREGON JULY 8, 1989  
 DARREL W. EDWARDS  
 741

### LEGEND

- Indicates 5/8" diam. steel pin w/plastic cap mkd. "D.W. EDWARDS-PLS 741" fd, per R.S.N. 12181.
- Indicates 5/8" X 24" steel pin w/plastic cap mkd. "D.W. EDWARDS-PLS 741" set.
- ( ) Denotes Record Data
- J.C.S. = Jackson County Surveyor
- R.S.N. = Recorded Survey Number
- SCALE: 1" = 60'
- BASIS OF BEARINGS: Existing control per R.S.N. 12181.
- - - - - Fence Line

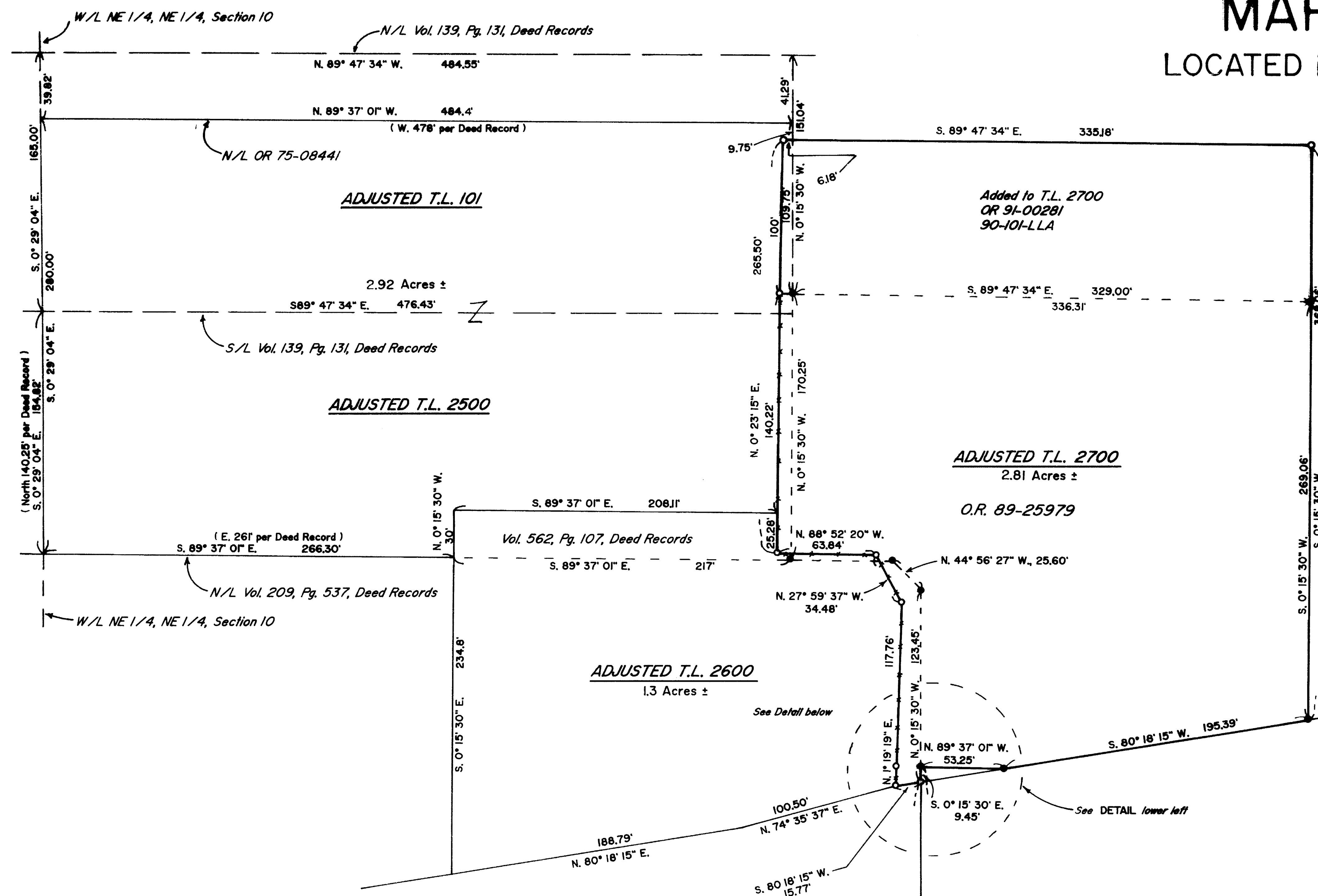

Approved by the Jackson County Department of Planning and Development.

By Bobbi Becker Date 6-8-92

CRATER LAKE HWY

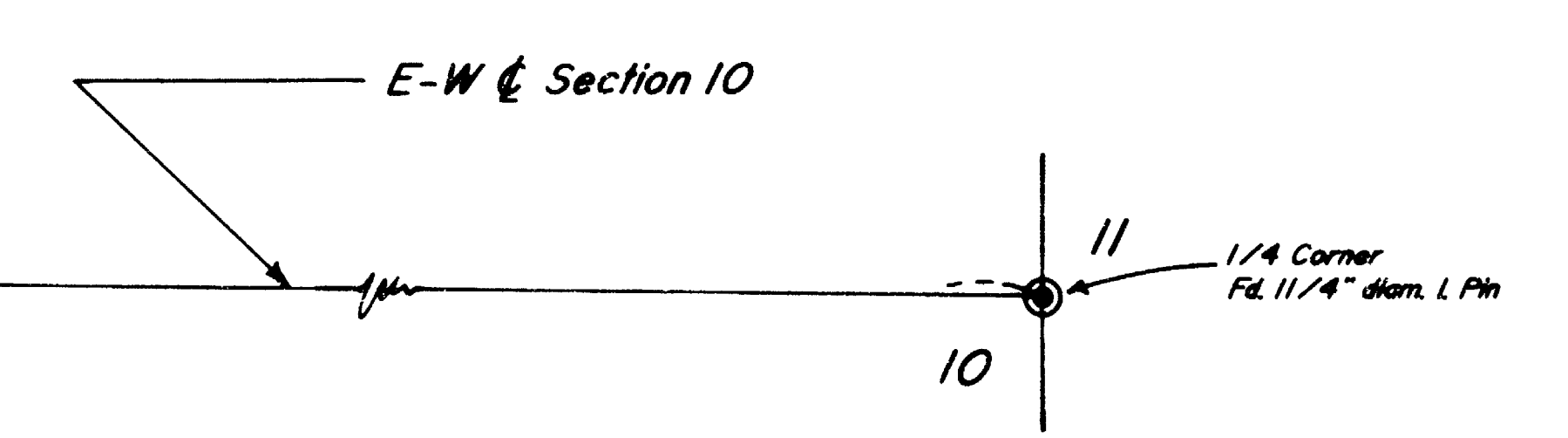
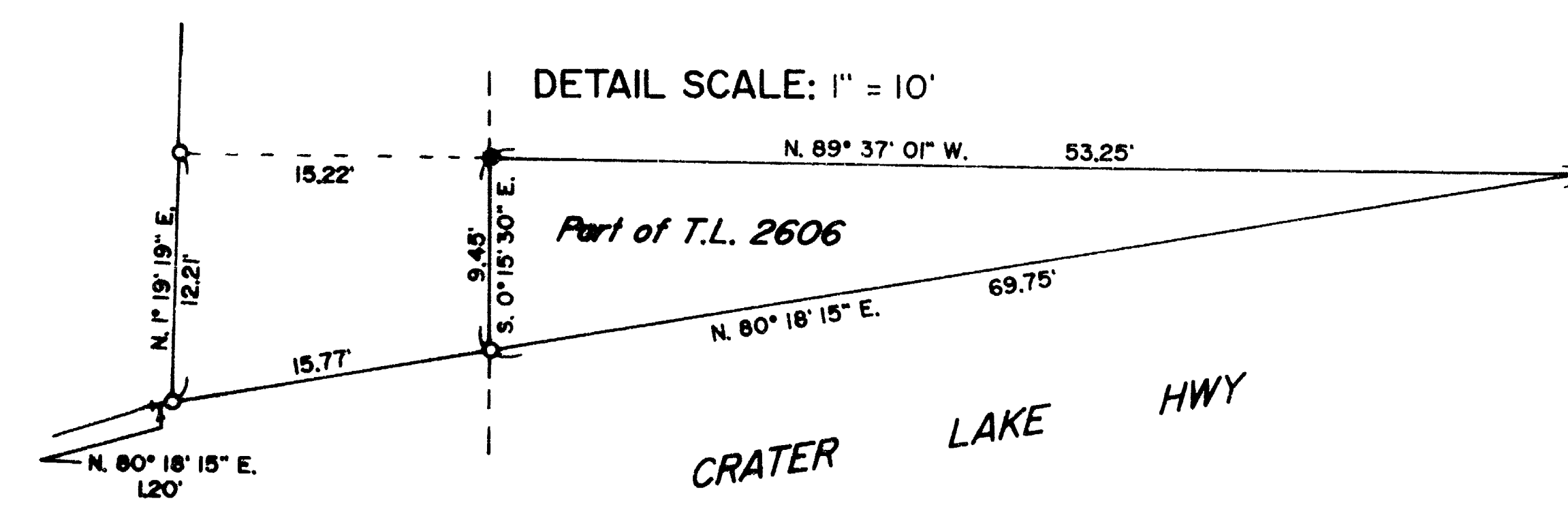

# Edwards Surveying & Land Planning Inc.

DARREL W. EDWARDS  
OREGON REG. 741  
ARIZONA REG. 9746



DAVID A. EDWARDS  
OREGON REG. 2339

REGISTERED LAND SURVEYORS  
823 WEST 8TH ST.  
MEDFORD, OREGON 97501  
(503) 776-2313 • (503) 471-7059

SURVEY NUMBER 13026

## SURVEY NARRATIVE TO COMPLY WITH CHAPTER 209, PARAGRAPH 205, OREGON REVISED STATUTES

**SURVEY FOR:** Ron & Debbie Howard  
1780 Mill Creek Road  
Prospect, Oregon 97536

**LOCATION:** Northeast 1/4 of Section 10, Township 33 South, Range 2  
East of the Willamette Meridian, Jackson County, Oregon

**PURPOSE:** Lot Line Adjustment between Tax Lots 101, 2500, 2600  
and 2700 in said Section 10.

**PROCEDURE:** Utilizing pins set in Recorded Survey No. 12181, I set  
new property corners in fence lines and as shown on the  
accompanying map of survey.

**BASIS OF  
BEARINGS:** Recorded Survey No. 12181.

**EQUIPMENT:** Nikon NTD-4 Semi-automatic Theodolite/E.D.M.

**DATE  
COMPLETED:** May 21, 1992

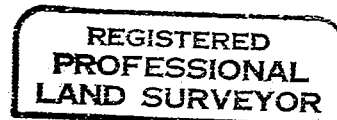
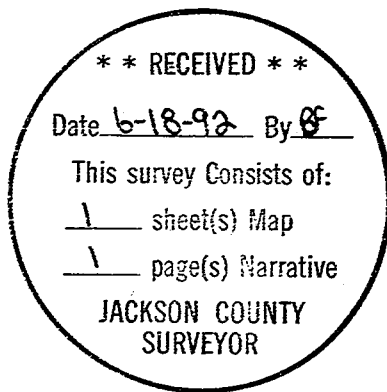

*Darrel W. Edwards*

