

# MAP OF SURVEY

LOCATED in the SE 1/4 of Section 21,  
T. 34 S., R. 2 W., W.M.,  
Jackson County, Oregon

May 28, 1992

SURVEY FOR: *Bob & Jean Briggs*  
*601 West 4th Street*  
*Reno, Nevada 89503*

SURVEY BY: *Edwards Surveying and Land Planning Inc.*  
*823 W. 8th Street*  
*Medford, Oregon 97501*  
*Phone: (503) 776-2313*

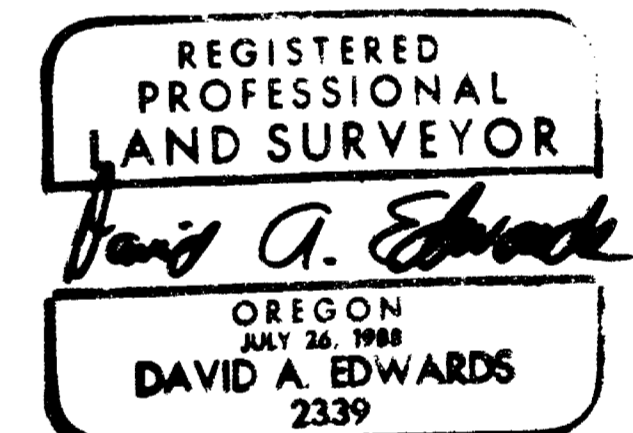
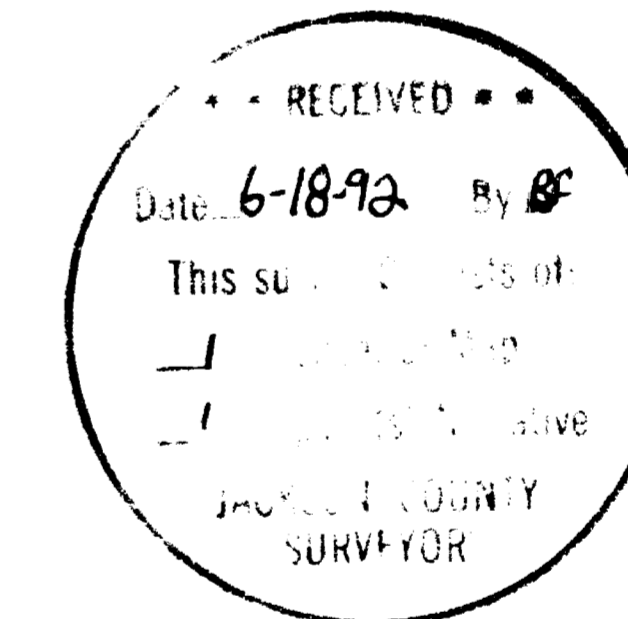

### LEGEND

- o Indicates 5/8" X 24" steel pin w / red plastic cap mkd. "D.A. EDWARDS-RPLS 2339" set.
- x- Fence Line
- B.L.M. = Bureau of Land Management
- R.S.N. = Recorded Survey Number
- SCALE: 1" = 100'
- BASIS OF BEARING: R.S.N. 10022
- ( ) Denotes Deed Record Data

# Edwards Surveying & Land Planning Inc.

DARREL W. EDWARDS  
OREGON REG. 741  
ARIZONA REG. 9746



DAVID A. EDWARDS  
OREGON REG. 2339

REGISTERED LAND SURVEYORS  
823 WEST 8TH ST.  
MEDFORD, OREGON 97501  
(503) 776-2313 • (503) 471-7059

## 13025

SURVEY NUMBER \_\_\_\_\_

### SURVEY NARRATIVE TO COMPLY WITH CHAPTER 209, PARAGRAPH 250, OREGON REVISED STATUTES

**SURVEY FOR:** Bob and Jean Briggs  
601 West 4th Street  
Reno, Nevada 89503

**LOCATION:** In the SE 1/4 of Section 21, T. 34 S.,  
R. 2 W., W.M., Jackson County, Oregon.

**PURPOSE:** To locate and monument the boundaries of that  
tract of land described in Doc. No. 92-07955,  
Official Records for Jackson County, Oregon.

**PROCEDURE:** Utilizing monuments and data of record per by  
Recorded Survey Number 10022, computed the  
location of the subject boundaries. Ties to the  
physical center line of Antioch Road showed a  
slightly different bearing than that shown on  
said survey. Computations were then redone and  
monuments set to fit the physical center line  
as shown on the attached map. This parcel was  
apparently created by a lot line adjustment  
which predated the survey requirement although  
the actual adjustment deed was only recently  
recorded. Monuments set on this survey consist  
of 5/8" x 24" steel pins with red plastic caps  
mkd. "D.A. EDWARDS-LS 2339".

**BASIS OF  
BEARINGS:** Recorded Survey Number 10022.

**EQUIPMENT:** Nikon NTD-4 Semi-automatic theodolite/E.D.M.

**DATE  
COMPLETED:** May 28, 1992.

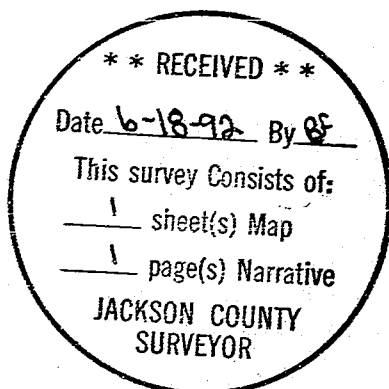

REGISTERED  
PROFESSIONAL  
LAND SURVEYOR

*David A. Edwards*

OREGON  
JULY 26, 1988  
DAVID A. EDWARDS  
2339