

MAP OF SURVEY

LOCATED in Section 30, T. 34 S., R. 2 W., W. M.,
Jackson County, Oregon
May 5, 1992

SURVEYED FOR: *Boise Cascade Timber & Wood Products Group*
P.O. Box 100
Medford, Oregon 97501

SURVEYED BY: *Edwards Surveying and Land Planning Inc.*
823 W. 8th Street
Medford, Oregon 97501
Phone: (503) 776-2313

**** RECEIVED ****
Date 6-18-92 by BF
This survey consists of:
— sheet(s) Map
— page(s) Narrative
JACKSON COUNTY
SURVEYOR

REGISTERED
PROFESSIONAL
LAND SURVEYOR
David A. Edwards
OREGON
JULY 26, 1988
DAVID A. EDWARDS
2339

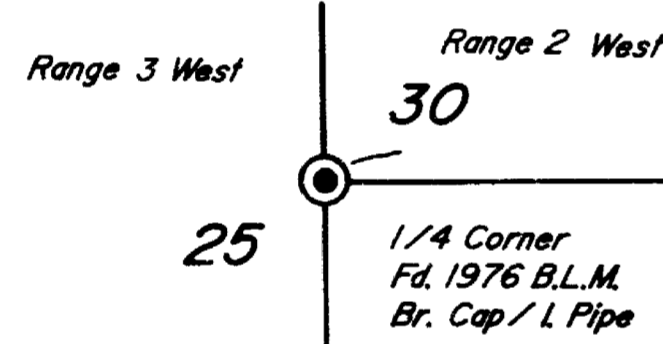

LEGEND

- o Indicates 5/8" x 30" steel pin w/red plastic cap mkd. "D.A. EDWARDS-LS 2339" set.
- x—x—x Fence Line
- () Denotes Record Data per 1959 B.L.M. Dependent Resurvey unless noted otherwise.
- Denotes boundary blazed & tagged this survey.

SCALE: 1" = 400'

BASIS OF BEARINGS: South line of SE 1/4 of SE 1/4 per 1959 B.L.M. Dependent Resurvey.

B.L.M. = Bureau of Land Management

J.C.S. = Jackson County Surveyor

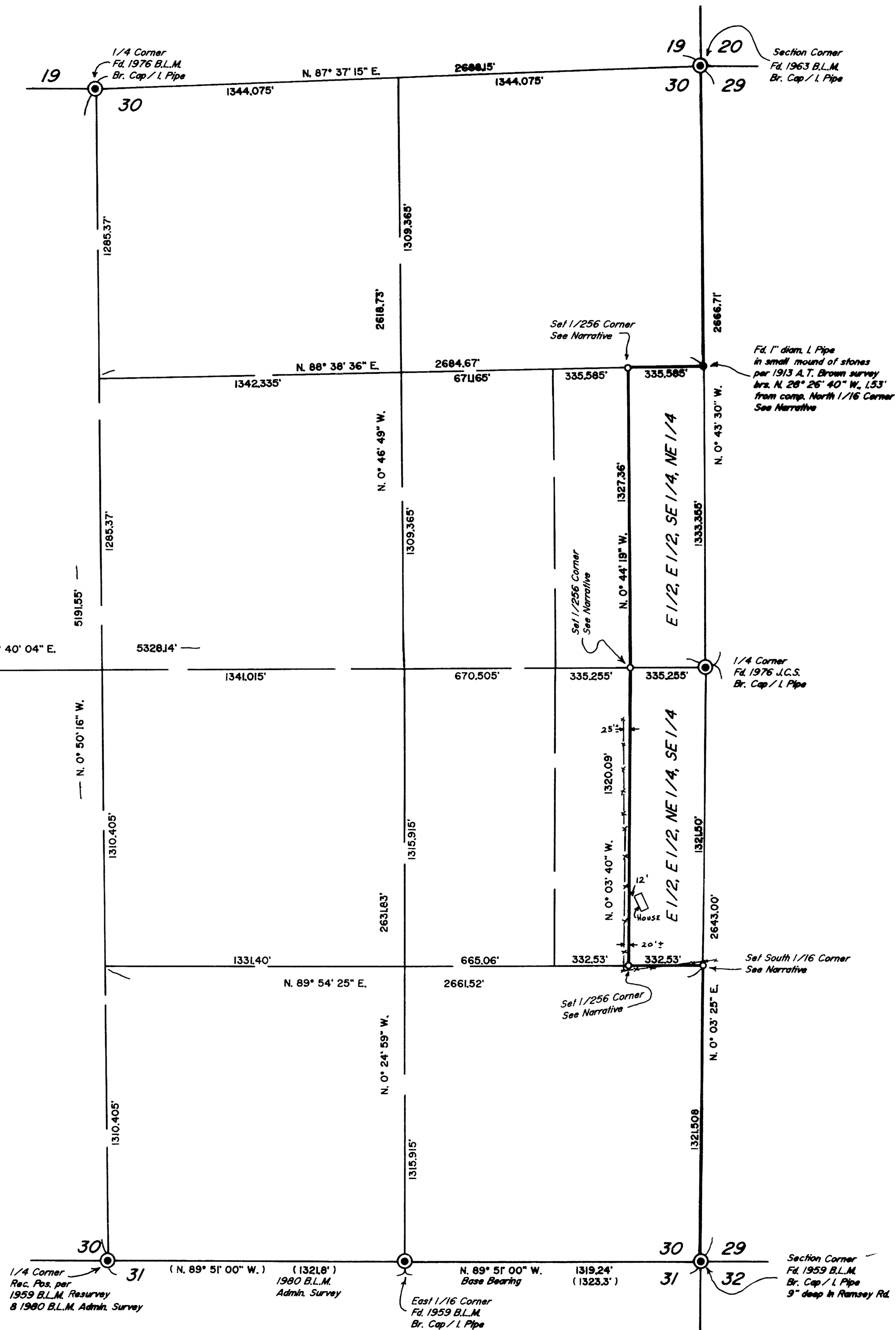

Edwards Surveying & Land Planning Inc.

DARREL W. EDWARDS
OREGON REG. 741
ARIZONA REG. 9746



DAVID A. EDWARDS
OREGON REG. 2339

REGISTERED LAND SURVEYORS
823 WEST 8TH ST.
MEDFORD, OREGON 97501
(503) 776-2313 • (503) 471-7059

13024

SURVEY NUMBER

SURVEY NARRATIVE TO COMPLY WITH CHAPTER 209, PARAGRAPH 250, OREGON REVISED STATUTES

SURVEY FOR: Boise Cascade Timber and Wood Products Group
P.O. Box 100
Medford, Oregon 97501

LOCATION: In Section 30, T. 34 S., R. 2 W., W.M., in
Jackson County, Oregon.

PURPOSE: To locate and monument the corners of Boise
Cascade land in Section 30 and to blaze trees
and place metal tags marking the boundaries of
said lands as shown on the attached map.

PROCEDURE: Control traverses were run to tie in the
controlling Government corners as shown. The
subdivision of the Section was then computed
and the lines to be posted were traversed. The
true lines were then marked and trees were
blazed if they were within 3' of the line.
Aluminum tags mkd. "P/L BCC" were set at
maximum 100' intervals along these lines.
Bearing trees were marked according to the 1973
B.L.M. Manual and measured to center of
tree at root crown except at the 1/256 corners
where the B.T.'s were mkd. "1/256 BT" on a
single blaze. Monuments set on this survey
consist of 5/8" x 30" steel pins with red
plastic caps mkd. "D.A. EDWARDS-LS 2339". The
bearing trees are situated as follows:

At the North 1/16 corner between Secs. 30 & 29,
from the computed corner:

- A 18" diam. D. Fir w/healed blaze brs.
N. 34° 22' E., 37.37 ft.
- A 15" diam. D. Fir w/healed blaze brs.
N. 86° 22' W., 41.59 ft.

At the C-E-E-N-E 1/256 Corner:

- A 6" diam. Fir brs. N. 17° E., 4.70 ft.
- A 12" diam. Fir brs. N. 82° W., 11.90 ft.

At the C-E-E-E 1/256 Corner:

- A 22" diam. W. Oak brs. N. 67° E., 35.3 ft.
- An 8" diam. Pine brs. S. 30° E., 66.90 ft.

At the C-E-E-S-E 1/256 Corner:

- A 12" diam. Fir brs. S. 13° E., 25.3 ft.
- A 12" diam. Fir brs. N. 71° W., 24.45 ft.

At the South 1/16 corner between Secs. 30 & 29:

- A 4" diam. Fir brs. N. 66° E., 42.6 ft.
- A 4" diam. Pine brs. S. 38° W., 22.5 ft.

**BASIS OF
BEARINGS:**

1959 B.L.M. dependent resurvey as shown.

EQUIPMENT:

Nikon NTD-4 Semi-automatic theodolite/E.D.M.

DATE

COMPLETED:

May 5, 1992.

REGISTERED
PROFESSIONAL
LAND SURVEYOR

David A. Edwards

OREGON
JULY 26, 1988
DAVID A. EDWARDS
2339

** RECEIVED **

Date 6-18-92 By BE

This survey Consists of:

1 sheet(s) Map

1 page(s) Narrative

JACKSON COUNTY
SURVEYOR