

1/2"x1/2" I. bar
Commonly Accepted 1/4 Cor.

REGISTERED
OREGON
LAND SURVEYOR

Edward A. McGinty

JULY 10, 1953
EDWARD A. MCGINTY
301

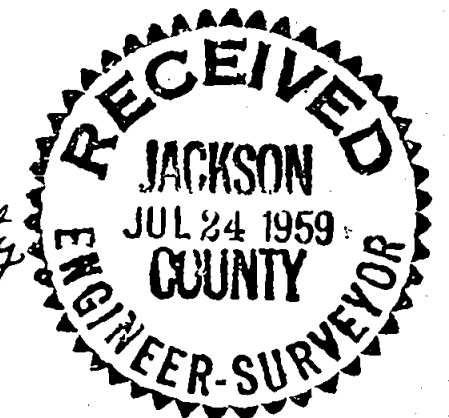

SURVEY IN SEC. 18 T. 38 S., R. 2 W., W.M.
FOR
MRS. CARL WALL

BY EDWARD MCGINTY
MEDFORD, OREGON
JUNE, 1959

SCALE 1"=400'
● = 5/8" Pin
○ = 3/4" Pipe

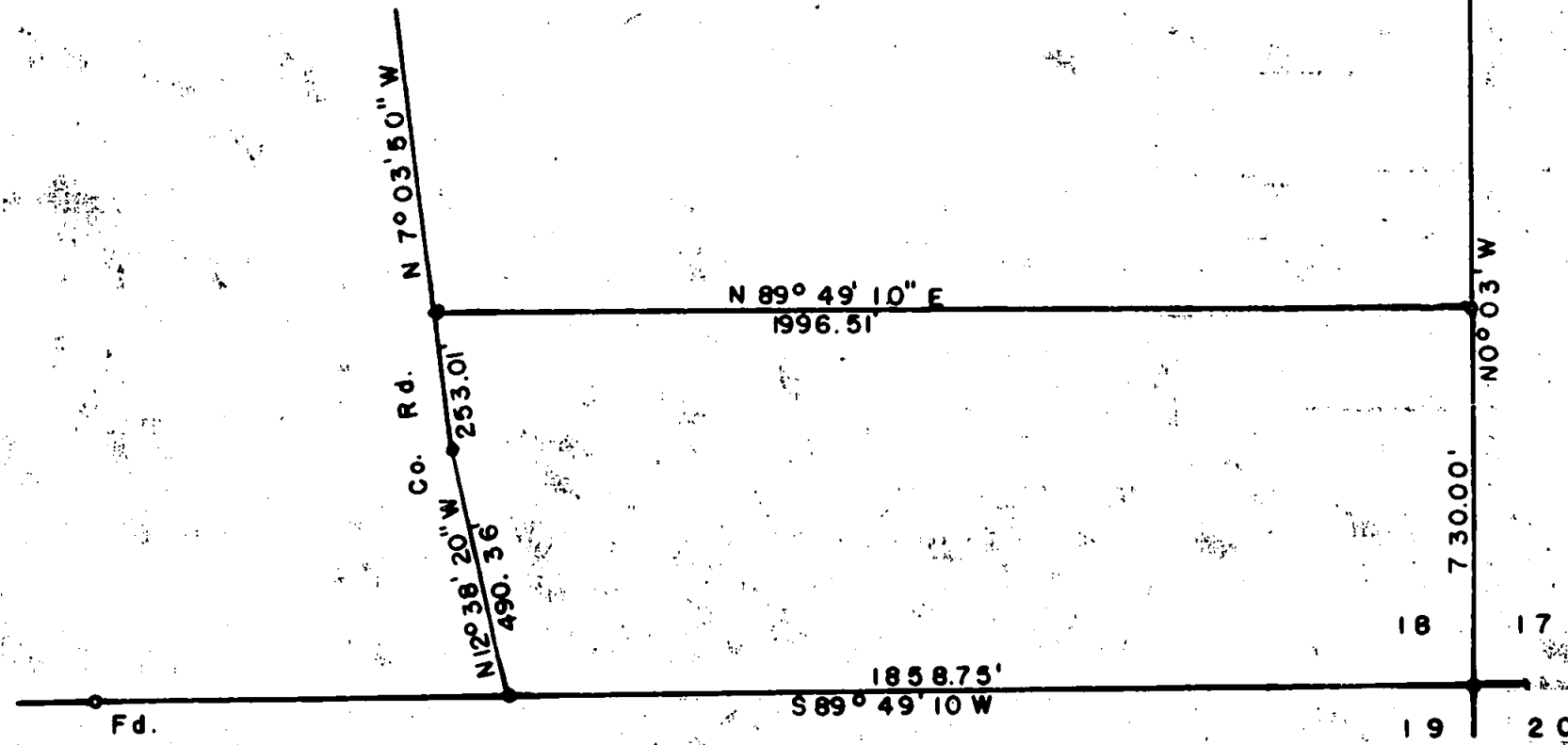

1302

SurveyNo. 1302

Survey Narrative to comply with O.R.S. 209-205 and O.R.S. 209-120

Survey for: Mrs. Carl Wall

Survey by: Edward A. McGinty, L.S. 6/11/59

BASIS OF BEARING: Solar observation.

PRECEDENCE OF SURVEY=

Purpose of survey, to cut a parcel of land to be excepted from deeds of record and set a division line as shown.

At the one quarter corner between Section 18 and 19, found a 3/4 inch iron pipe in place and 2 B T's.

At the southeast corner of Section 18, set a 3/4 inch iron pipe, previously re-established by me, now of record, also at the one quarter corner between 18 and 17, set a $1\frac{1}{2}$ x $\frac{1}{2}$ inch iron bar, commonly recognized for many years, also reported by me in the re-established notes.

Determined the County Road boundary by the existing fence lines and conditions and the instructions from the County Engineers office.

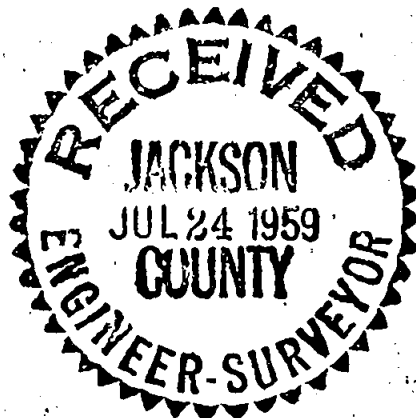

Edward A. McGinty

JULY 10, 1953
EDWARD A. MCGINTY
301