

BOUNDARY SURVEY

LOCATED IN: D.L.C. No. 47, in the NE 1/4, Section 11, Township
38 South, Range 2 West, Willamette Meridian, Jackson
County, Oregon.

NOVEMBER, 1991

SCALE: 1" = 100'

SURVEYED FOR: PARKS SQUIRES
6675 PIONEER ROAD
MEDFORD, OREGON 97501

SURVEYED BY

JAMES ANDREWS
P.O. BOX 8283
MEDFORD, OREGON 97504
PH. 773-8866

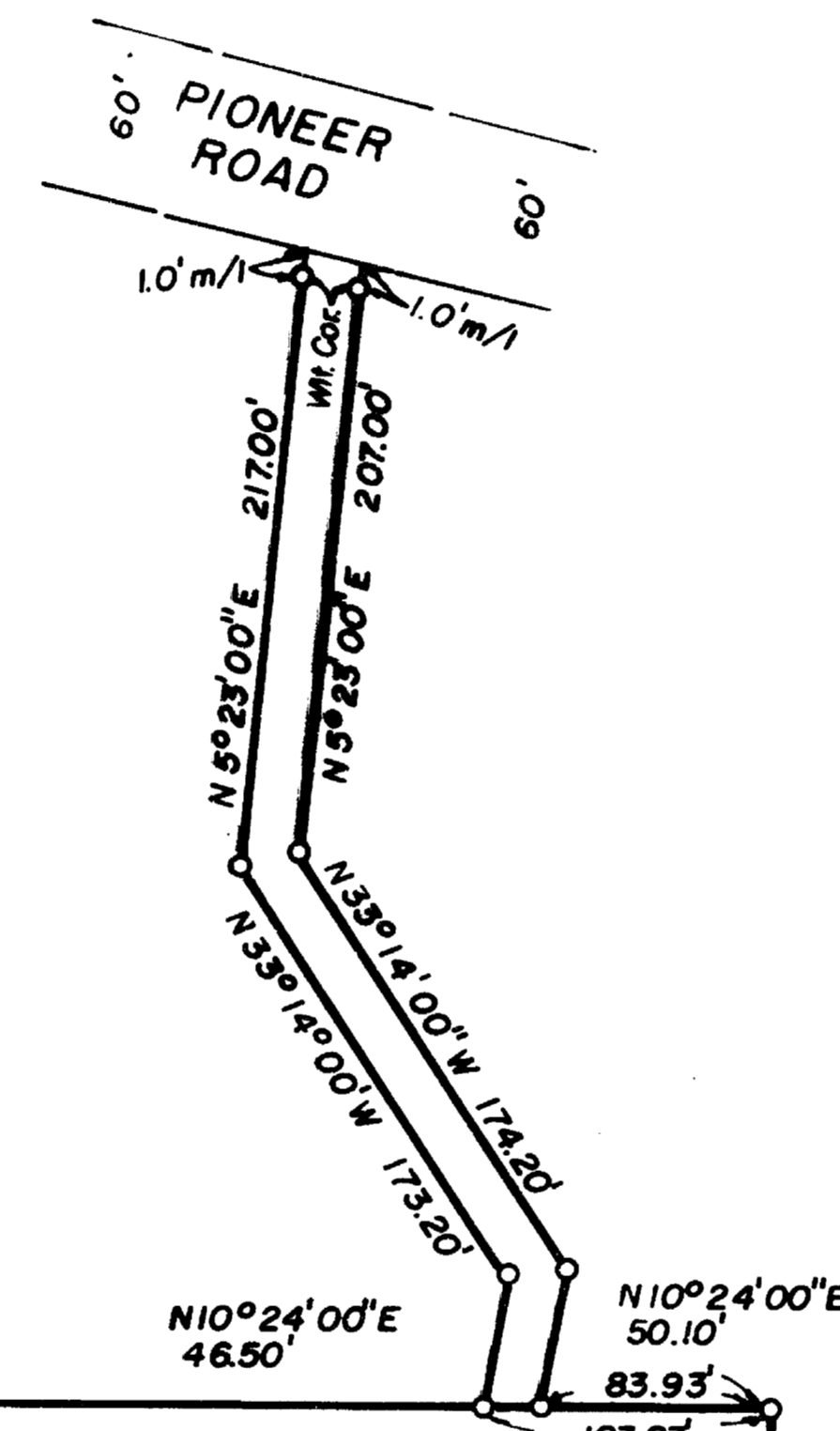

BASIS OF BEARINGS - SOUTH LINE D.L.C. NO. 47 PER SURVEY NO. 1196

o = SET 5/8" x 24" REBAR W/CAP MKD. "ANDREWS LS 1626"

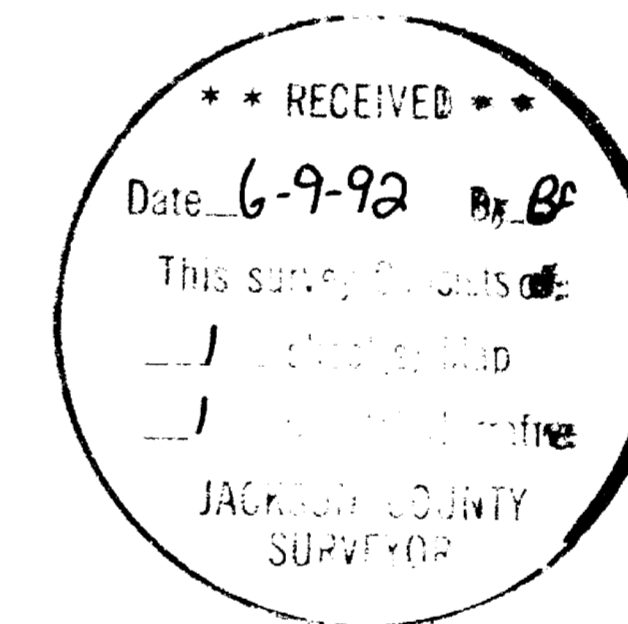

REGISTERED
PROFESSIONAL
LAND SURVEYOR

OREGON
JULY 14, 1978
JAMES E. ANDREWS
1626

SW Corner D.L.C. no. 47
Fnd. Brass Cap in
mon. case

725.21'

NE Corner D.L.C. no. 48
Fnd. Brass Cap flush
w/asphalt

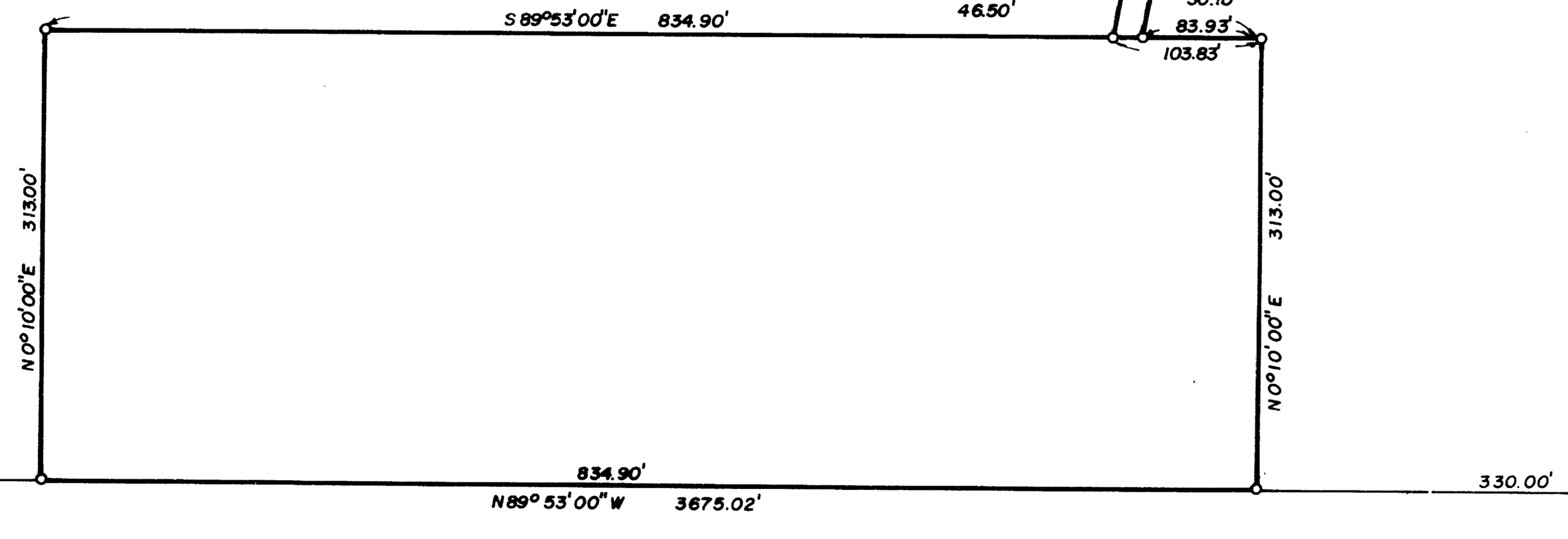

SE Corner D.L.C. no. 47
Fnd. J.C. Brass Cap

SURVEY NO. 13013

SURVEY NARRATIVE TO COMPLY WITH O.R.S. 209.250.

SURVEY FOR: Parks Squyres
6675 Pioneer Road
Medford, Oregon 97501

DATE: November, 1991

LOCATION: D.L.C. no. 47, in the Northeast Quarter of Section 11, Township 38 South,
Range 2 West, of the Willamette Meridian, Jackson County, Oregon.

PURPOSE: To monument the boundary of the parcel shown on the attached map.

PROCEDURE: I located the south line of D.L.C. no. 47 and set monuments per deed
description as shown on the attached map.

BASIS OF BEARINGS: The south line of D.L.C. no. 47 per Survey no. 1196.

SURVEYED BY: James Andrews
P.O. Box 8283
Medford, Oregon 97504

