

# RECORD of SURVEY

LOCATED IN: SW 1/4, Sec. 14, Twp 36 S, R. 1 W,  
Will. Mer, Jackson County, Oregon.  
February, 1992

Scale: 1"=300'

Surveyed for: Dr JAMES PERRY

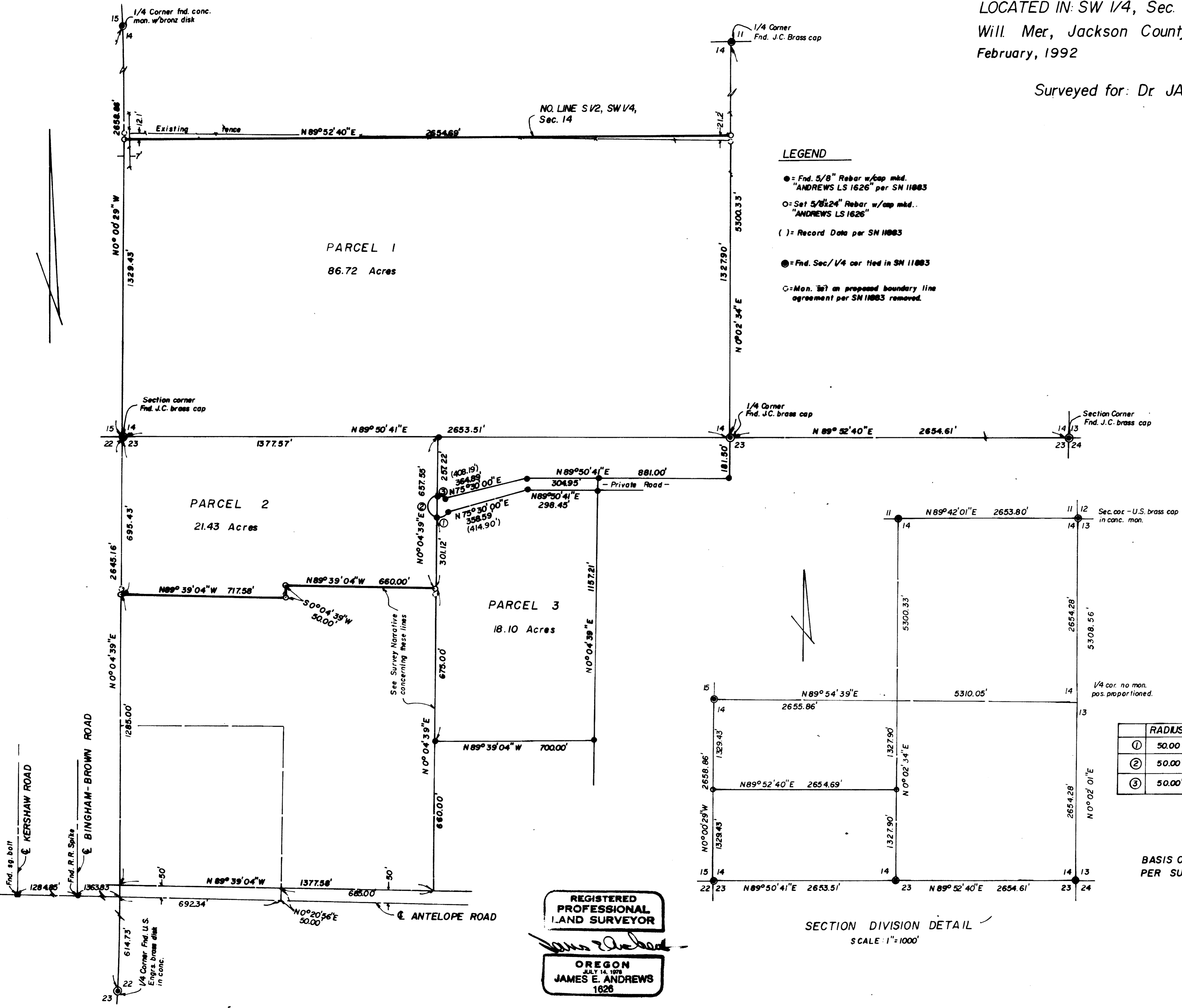

**LEGEND**

- = Fnd. 5/8" Rebar w/cap mkd. "ANDREWS LS 1626" per SN 11883
- = Set 5/8x24" Rebar w/cap mkd. "ANDREWS LS 1626"
- ( ) = Record Data per SN 11883
- ⊙ = Fnd. Sec/ V4 cor. tied in SN 11883
- = Mon.  $\frac{3}{4}$ " on proposed boundary line agreement per SN 11883 removed.

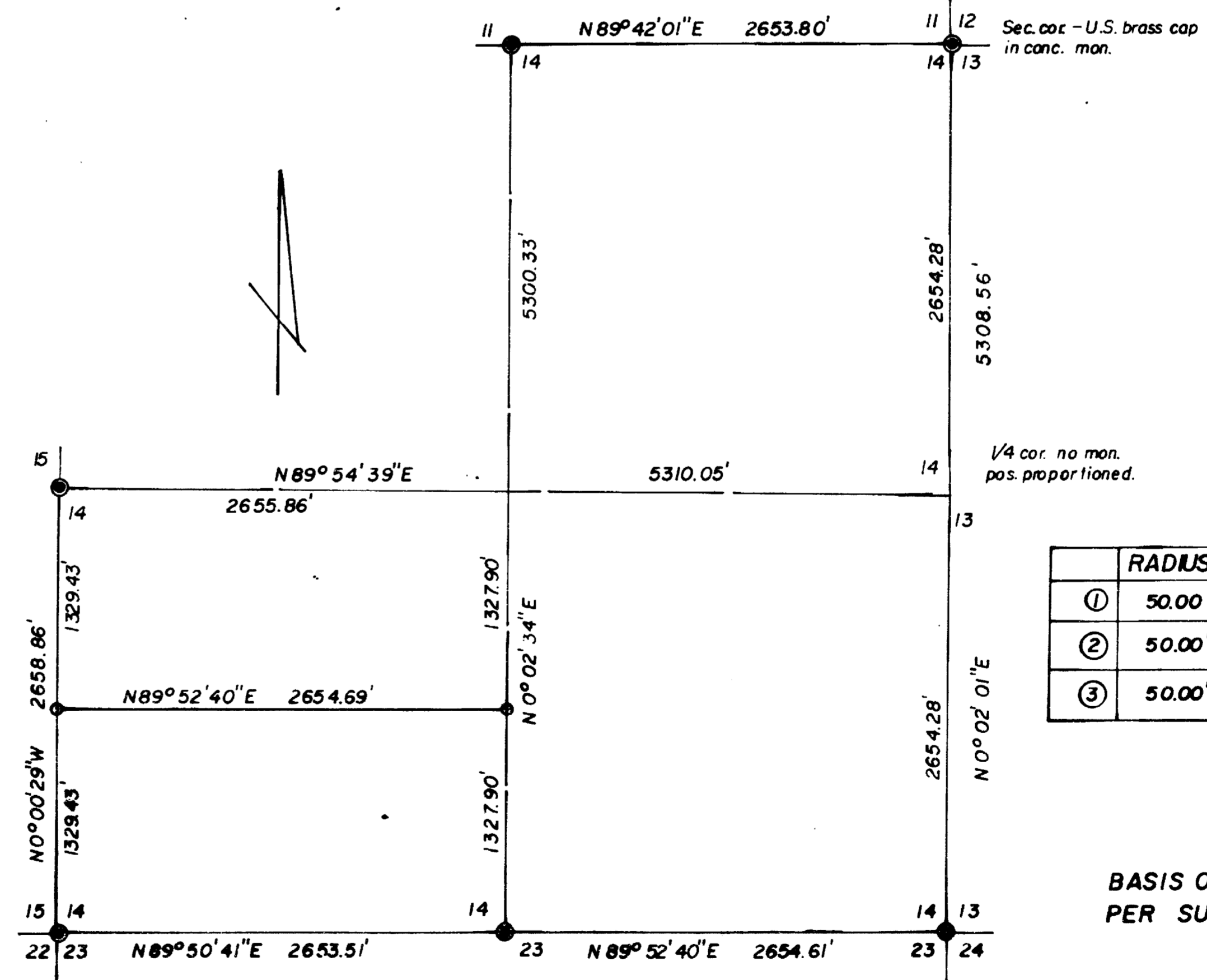

**SURVEYED BY**

JAMES ANDREWS  
P.O. BOX 8283  
MEDFORD, OREGON 97504  
PH 773-8866

**CURVE DATA**

	RADIUS	DELTA	LENGTH	LONG CHORD
①	50.00'	81° 48' 25"	71.39'	S 56° 24' 13" W 65.48'
②	50.00'	165° 32' 28"	144.46'	N 0° 04' 39" E 99.28'
③	50.00'	52° 39' 07"	45.95'	S 70° 49' 34" E 44.35'

BASIS OF BEARINGS- WEST LINE OF SECTION 14  
PER SURVEY NO. 11883.

REGISTERED  
PROFESSIONAL  
LAND SURVEYOR

OREGON  
JAMES E. ANDREWS  
1626

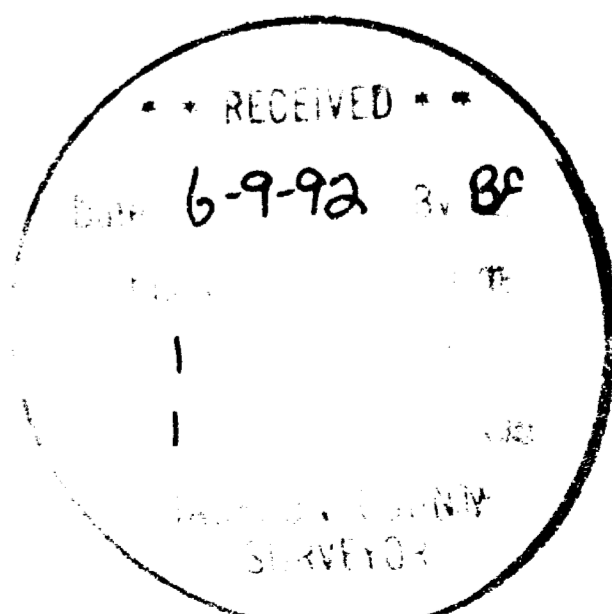

SURVEY NO. 13012

SURVEY NARRATIVE TO COMPLY WITH O.R.S. 209.250

DATE: February, 1992

SURVEYED FOR: James Perry  
60 W. Dutton Road  
Eagle Point, Oregon 97524

LOCATION: Southwest Quarter of Section 14, Township 36 South, Range 1 West, of the Willamette Meridian, Jackson County, Oregon.

PURPOSE: In Survey no. 11883 I set certain monuments for boundary line agreements that were never recorded for various reasons. The puprose of this survey is to monument the boundary lines as the should be per deed.

PROCEDURE: I located the control found and set in Survey no. 11883 and set monuments as shown on the attached map. The south line of Parcel 2 and west line of Parcel 3 are controled from distance ties to the west  $\frac{1}{4}$  corner of Section 22 and a DLC line in which the monuments are lost. These lines need to be redefined with a boundary line agreement to remove any ambiquity which may exist.

BASIS OF BEARINGS: The west line of Section 14 per Survey no. 11883.

SURVEYED BY: James Andrews  
P.O. Box 8283  
Medford, ORegon 97504

