

RECORD of SURVEY
 LOCATED IN: N.1/2, S.W. 1/4, SEC. 5,
 T. 36 S., R. 1 E., WILL. MER., JACKSON
 COUNTY, OREGON

JUNE 1991
 SURVEYED FOR
 JESSE GOODIN

Scale: 1"=100'
 SURVEYOR
 JAMES ANDREWS
 837 E. JACKSON
 MEDFORD, OREGON 97501
 PH 773-8866

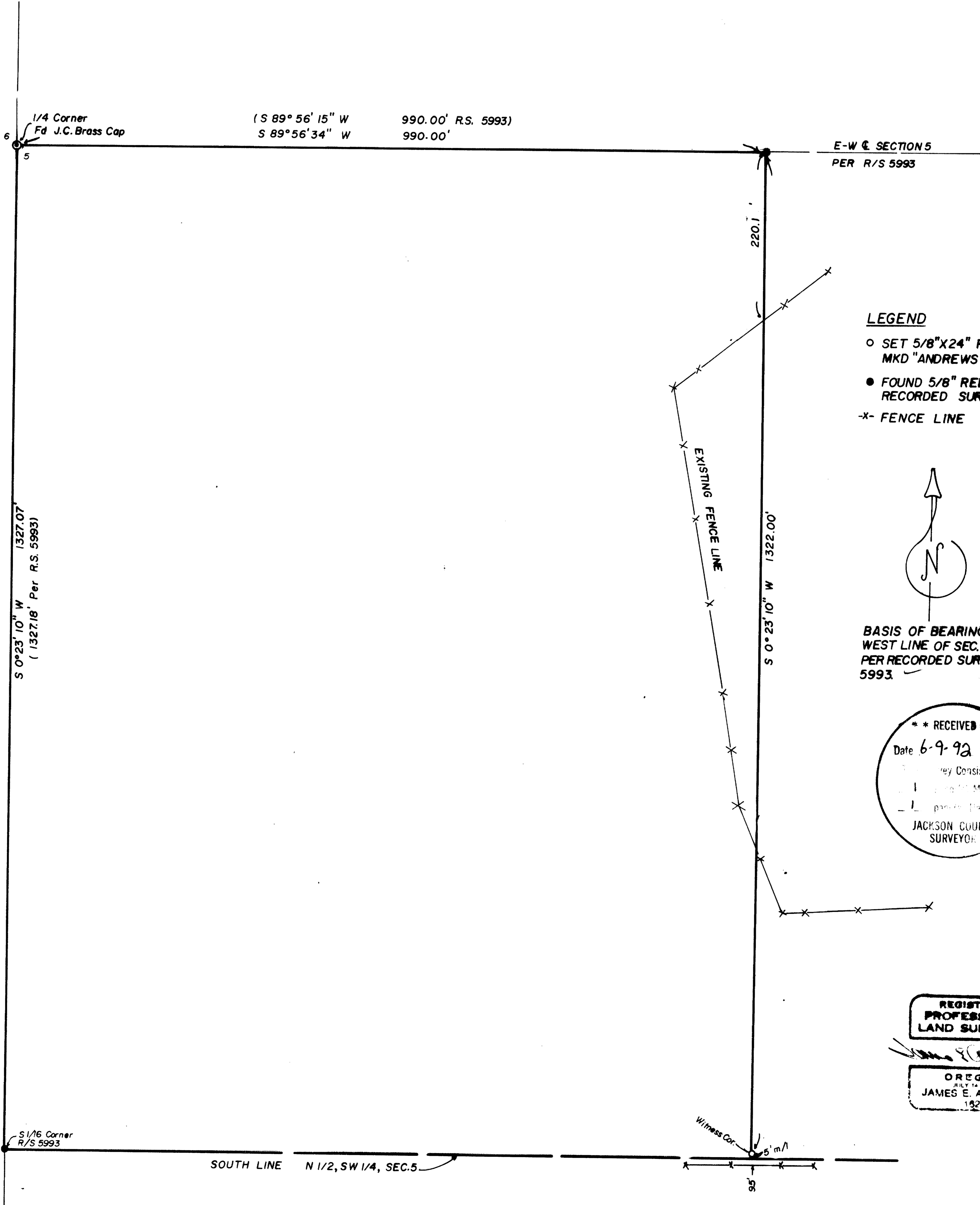

- LEGEND**
- SET 5/8" X 24" REBAR W/CAP MKD "ANDREWS PLS 1626"
 - FOUND 5/8" REBAR PER RECORDED SURVEY 5993
 - X- FENCE LINE

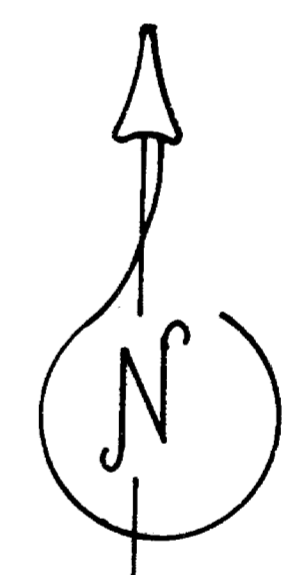

BASIS OF BEARINGS
 WEST LINE OF SEC. 5
 PER RECORDED SURVEY
 5993

*** RECEIVED ***
 Date 6-9-92 By BF
 Survey Consists of
 1. Plat Map
 2. Plat Narrative
 JACKSON COUNTY
 SURVEYOR

REGISTERED
 PROFESSIONAL
 LAND SURVEYOR

OREGON
 JULY 14, 1978
 JAMES E. ANDREWS
 1526

SURVEY NO. 13011

SURVEY NARRATIVE TO COMPLY WITH O.R.S. 209.250

SURVEY FOR: Jesse Goodin
Cascade Realestate
10866 Hwy. 62
Eagle point, Oregon 97524

Date: June, 1991

LOCATION: North Half, Southwest Quarter of Section 5, Township 36 South, Range 1 East, Willamette Meridian, Jackson County, Oregon.

PURPOSE: The purpose of this survey was to retrace the boundray as surveyed in Survey no. 5993.

PROCEDURE: I located the control as found and set in Survey no. 5993 and set a witness corner to the south line of the north half of the southwest quarter as shown on the attached map.

BASIS OF BEARINGS: The west line of Section 5 per Survey no. 5993.

Surveyed by: James Andrews
P.O. Box 8283
Medford, Oregon 97504

** RECEIVED **
Date 6-9-92 By JA
This survey Consists of:
1 sheet(s) Map
1 page(s) Narrative
JACKSON COUNTY
SURVEYOR

REGISTERED
PROFESSIONAL
LAND SURVEYOR

James Andrews
OREGON
JULY 14, 1978
JAMES E. ANDREWS
1626