



SCALE 1"=100'

Basis of Bearings R.S.No. 7182

LEGEND

- = Set 5/8"x24" I. Pin (tagged R.P.L.S 638)
- = Fd. mon. per R.S. 7182 as noted (unless shown otherwise)

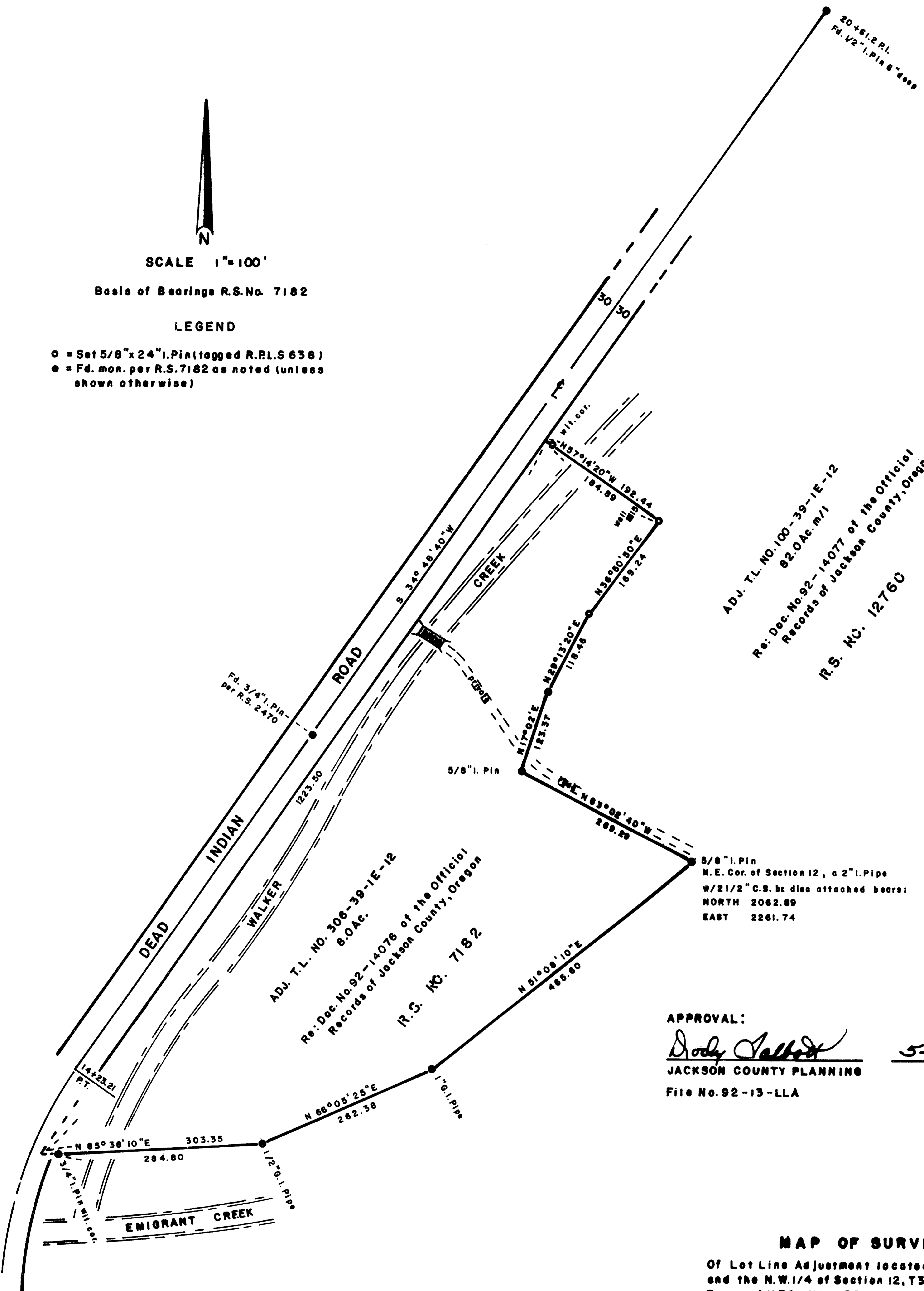

ADJ. T.L. NO. 100-39-1E-12
82.0 Ac. m/1
Re: Doc. No. 92-14077 of the Official
Records of Jackson County, Oregon
R.S. NO. 12760

ADJ. T.L. NO. 306-39-1E-12
8.0 Ac.
Re: Doc. No. 92-14078 of the Official
Records of Jackson County, Oregon
R.S. NO. 7182

5/8" I. Pin
N.E. Cor. of Section 12, a 2" I. Pipe
W/2 1/2" C.S. bc also attached bears:
NORTH 2062.89
EAST 2261.74

APPROVAL:
Dody Salter
JACKSON COUNTY PLANNING
File No. 92-13-LLA
5-4-92
DATE

MAP OF SURVEY

Of Lot Line Adjustment located in the N.E.1/4
and the N.W.1/4 of Section 12, T39S, R1E, W.M.
For: JAMES MILLER
By: George Burrell, P.L.S., 1379 Brookdale Rd.
Madford, Oregon 97504 May 4, 1992

** RECEIVED **
Date 6-8-92 By *BC*
This survey consists of:
- 1 sheet of Map
- 1 page of Narrative
JACKSON COUNTY
SURVEYOR

REGISTERED
PROFESSIONAL
LAND SURVEYOR
George Burrell
OREGON
JULY 10, 1984
GEORGE R. BURRELL
638

SURVEY NARRATIVE TO COMPLY WITH O.R.S. 209.250

FOR:

Jim Miller
P.O. Box 1088
Ashland, OR 97520

LOCATION:

The Northeast 1/4 and the Northwest 1/4 of Section 12, Township 39 South, Range 1 East of the Willamette Meridian.

PURPOSE:

To monument the adjusted lot line between tax lots 100 and 306-39-1E-12 as shown on the accompanying map, and describe the adjusted tracts.

PROCEDURE:

The found monuments of Recorded Survey No. 7182 were used as control in locating the adjusted common lot boundary according to the clients instructions and County Planning approval.

BY:

George Burrell, P.L.S.
1379 Brookdale Road
Medford, Oregon 97504

May 4, 1992

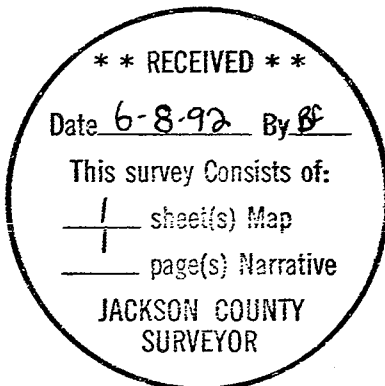
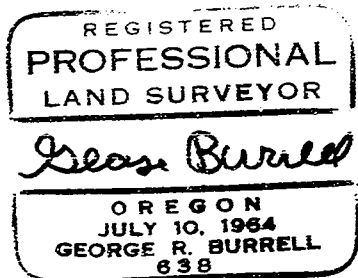

Tax Lots No. 100 and 306-39-1E-12