

1301

1301

88-47

SURVEY IN LT.2 ROSEBOROUGH HEIGHTS MEDFORD, OREGON

FOR STONG

BY EDWARD MC GINTY
MEDFORD, OREGON
JUNE, 1959

SCALE 1" = 40'
○ = 1/2" I. pin
● = 5/8" I. pin
✕ = 3/4" I. pin

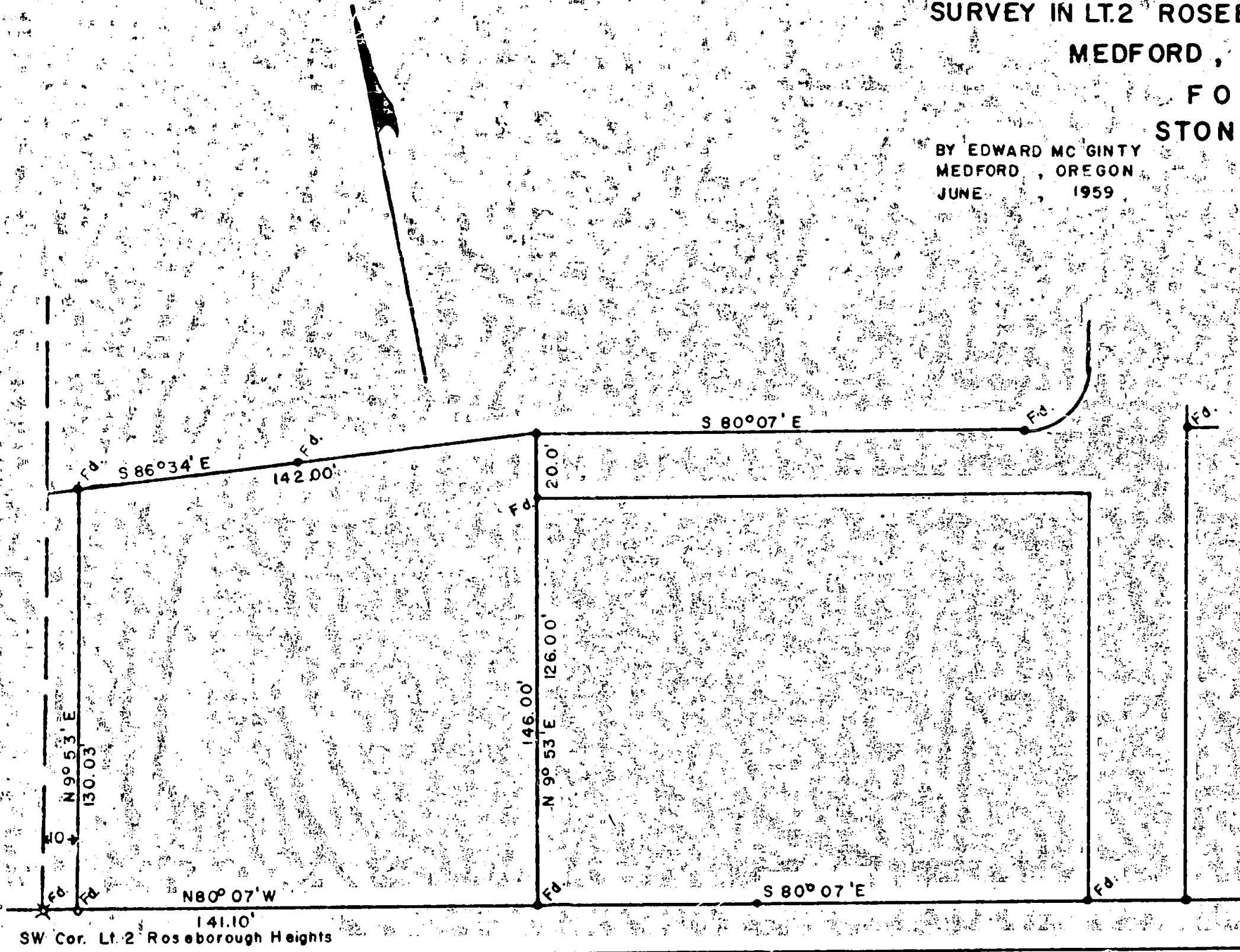
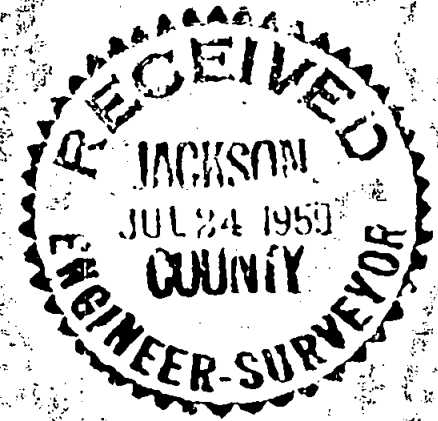

SW Cor. Lt. 2 Roseborough Heights

Survey No. 1301

Survey Narrative to comply with O.R.S. 209-120 and O.R.S. 209-205,

Survey for: Mr. Jack Stong

Survey by: Edward A. McGinty, L.S. 6/18/59

BASIS OF BEARING: Previous Survey of Record, SN. 784.

PRECEDENCE OF SURVEY:

Surveyed deed of record, finding all corners except the most north-easterly corner, for which I set a 5/8 inch iron pin.

REGISTERED
OREGON
LAND SURVEYOR

Edward A. McGinty

JULY 18, 1953
EDWARD A. MCGINTY
301

RECEIVED
JACKSON
JUL 24 1959
COUNTY
ENGINEER-SURVEYOR