

13009

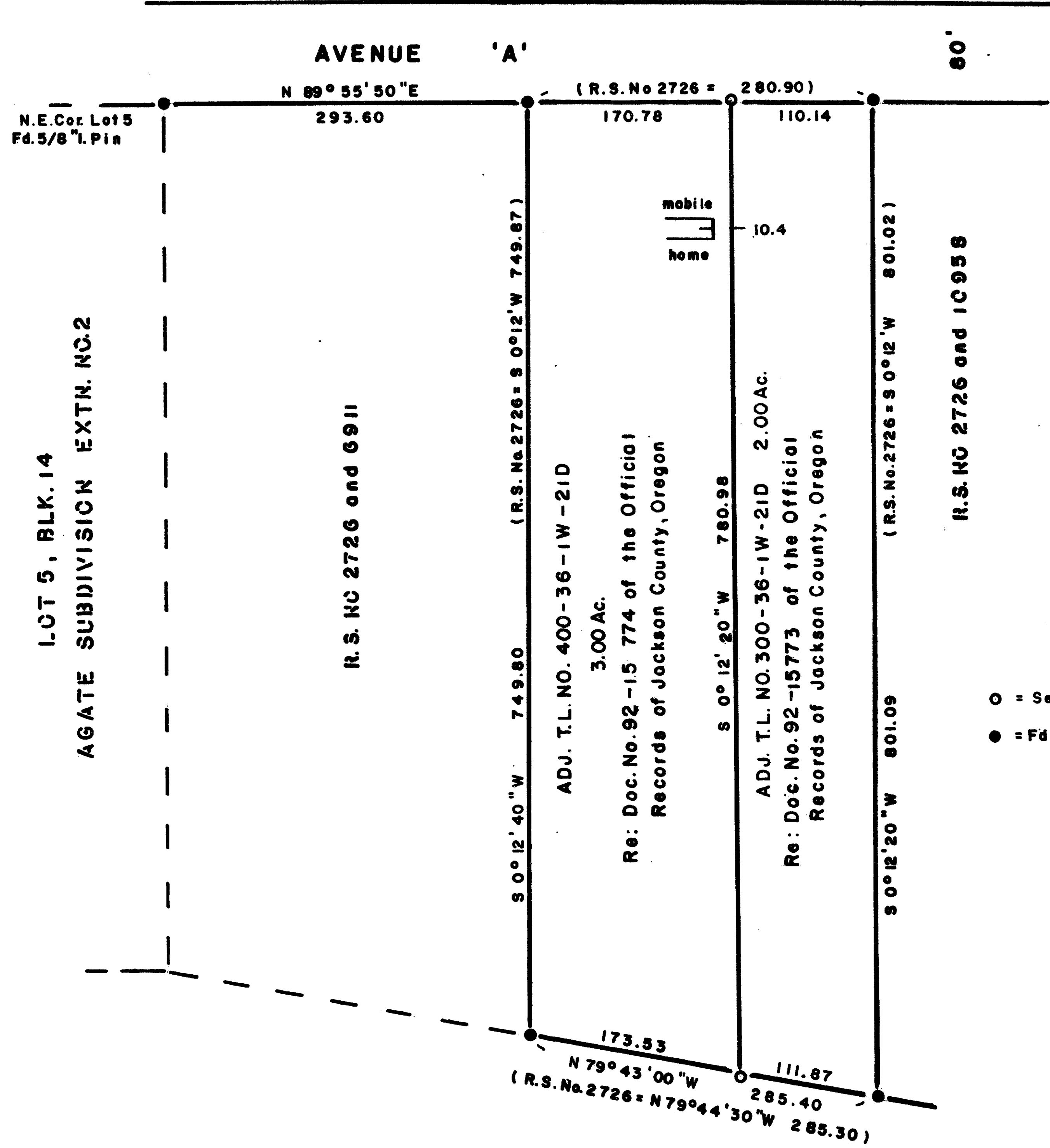

SCALE 1" = 100'

Basis of Bearings R. S. No. 2726

LEGEND

- = Set 5/8" I. Pin (tagged R.P.L.S. 638)
- = Fd. 5/8" I. Pin per R.S. No. 2726

REGISTERED
PROFESSIONAL
LAND SURVEYOR

George Burrell

OREGON
JULY 10, 1964
GEORGE R. BURRELL
638

MAP OF SURVEY

Of Lot Line Adjustment located in the S.E. 1/4
of Section 21, Twp. 36S, R1W, W.M.
For: LEWIS W. WILSON
By: George Burrell, P.L.S., 1379 Brookdale Rd.
Medford, Oregon 97504 May 15, 1992

APPROVAL:

Dody Talkot
JACKSON COUNTY PLANNING

5-15-92
DATE

File No. 92-15 - L.L.A.

** RECEIVED **

Date 6-8-92 By BF

This survey consists of:

1 sheets Map

1 professional Narrative

JACKSON COUNTY
SURVEYOR

13009

SURVEY NARRATIVE TO COMPLY WITH O.R.S. 209.250

FOR:

Lewis Wilson
3814 Ave. 'A'
White City, OR 97503

LOCATION:

The Southeast 1/4 of Section 21, Township 36 South, Range 1 West.

PURPOSE:

To monument the lot line adjustment as shown on the accompanying map and describe the adjusted tracts.

PROCEDURE:

The found monuments of Recorded Survey No. 2726 were held for the exterior boundaries of tax lots 300 and 400-36-1W-21D. The adjusted lot line between said tax lots was located according to the clients instructions and conditions of County Planning approval.

BY:

George Burrell, P.L.S.
1379 Brookdale Road
Medford, Oregon 97504

May 15, 1992

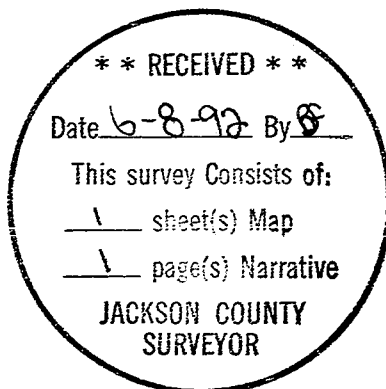
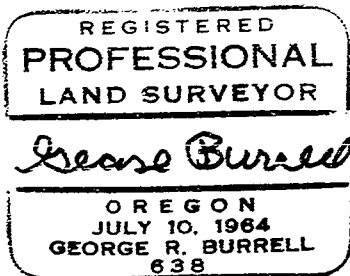

Tax Lots No. 300 and 400-36-1W-21D