

13007

MAP OF SURVEY

LOCATED IN PARCEL No. 3, PARTITION PLAT
No. P-50-1991, IN THE SOUTHEAST QUARTER
OF SECTION 28, TOWNSHIP 38 SOUTH, RANGE
2 WEST OF THE WILLAMETTE MERIDIAN,
JACKSON COUNTY, OREGON

STERLING MINE PROPERTIES

APPROVAL:

Approved by the Jackson County Department of Planning
and Development. File No. 92-06-LLA

[Signature], Planning Director
By, *[Signature]*

LEGEND:

- Basis of Bearing is S/N 12524
- S/N indicates as per Filed Survey Number
- ()^a record data - S/N 12524
- ()^b record data - S/N 12492
- found as described
- set 5/8" x 2" iron pin with yellow plastic cap marked PLS 2189

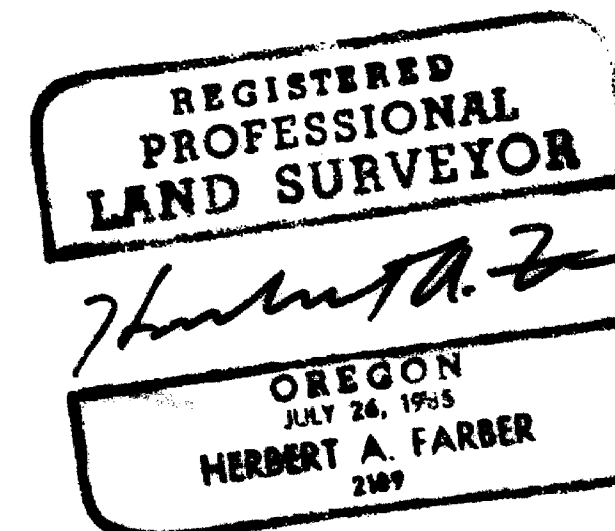

surveyed by; FARBER and SONS, INC.
FARBER SURVEYING
908 East Jackson Street
Medford, Oregon 97504
(503) 776-0846
date; April 1, 1992

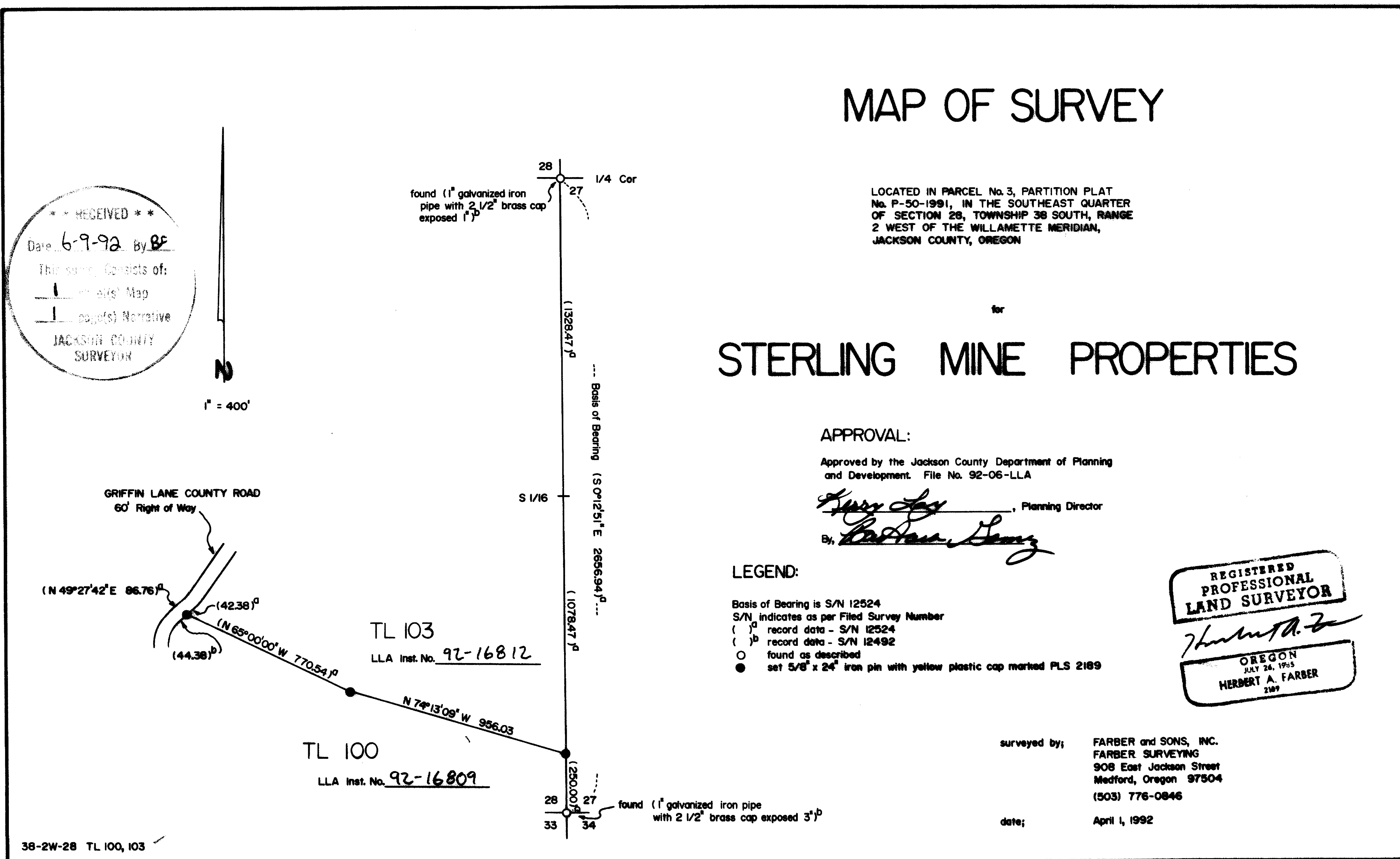

13007

Survey No. 13007

SURVEY NARRATIVE TO COMPLY WITH O.R.S. 209.250

Survey for: Cheryl Henderson and Barbara Fasel
c/o Preston and Molatore
827 West 8th Street
Medford, OR 97501

Location: Located in the Southeast Quarter of Section
28, Township 38 South, Range 2 West of the
Willamette Meridian, Jackson County, Oregon.

Purpose: To survey and monument the Lot Line Adjustment
as approved by Jackson County Department of
Planning and Development, File No. 92-06-LLA

Procedure: Utilizing control established in the
performance of Filed Survey No. 12524, I
computed and established monuments as shown on
the accompanying map.

Bearing is based on Filed Survey No. 12524, as
shown.

Surveyed by: Farber and Sons, Inc.
Farber Surveying
P.O. Box 5286
Central Point, Oregon 97502

Date: April 1, 1992

REGISTERED
PROFESSIONAL
LAND SURVEYOR

Herbert A. Farber

OREGON
JULY 26, 1985
HERBERT A. FARBER
2189

** RECEIVED **
Date 6-9-92 By BF
This survey Consists of:
1 sheet(s) Map
1 page(s) Narrative
JACKSON COUNTY
SURVEYOR