

# MAP OF SURVEY For CHARLES McHENRY

Located in:

The S.E. 1/4 of Section 17 in  
T.37S., R.2W., W.M., Jackson County, Oregon

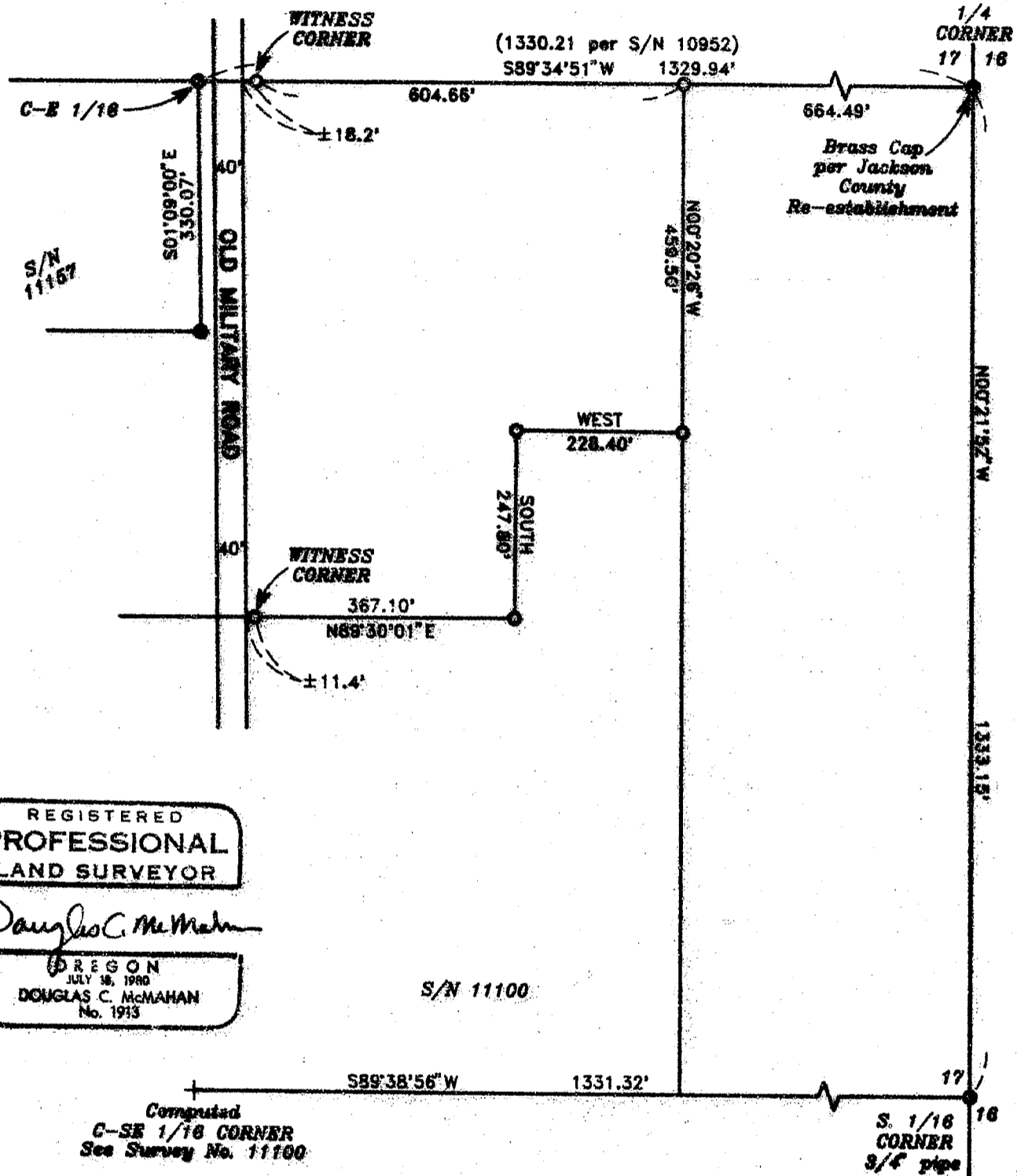

REGISTERED  
PROFESSIONAL  
LAND SURVEYOR

*Douglas C. McMahon*

OREGON  
JULY 16, 1980  
DOUGLAS C. McMAHAN  
No. 1913

\*\* RECEIVED \*\*

Date 6-9-92 By BS

This survey consists of:

1 sheet(s) Map

1 page(s) Narrative

JACKSON COUNTY  
SURVEYOR

HOFFBUHR & ASSOCIATES, INC.  
1042 E. JACKSON STREET MEDFORD, OREGON  
778-4841

BY: DOUGLAS C. McMAHAN PLS No. 1913  
SCALE: 1 inch = 200 May 11, 1992  
BASIS OF BEARINGS - RECORDED SURVEY NO. 11100

- = Set 5/8" x 24" Iron pin with plastic cap stamped "D. McMahon LS 1913".
- = Found 5/8" Iron pin with cap marked "R. Roberts LS 1656" unless otherwise noted.

37 2W 17, T.L. 3700

13005

SURVEY NO. \_\_\_\_\_

SURVEY NARRATIVE TO COMPLY WITH PARAGRAPH 209.250  
OREGON REVISED STATUTES

SURVEY FOR: Charles McHenry  
2514 Old Military Road  
Central Point, Oregon 97502

LOCATION: In the southeast one-quarter of Section 17,  
Township 37 South, Range 2 West, Willamette  
Meridian in Jackson County, Oregon

PURPOSE: To survey and monument that tract of land as  
described in Instrument No. 90-02423, Deed  
Records in Jackson County, Oregon

PROCEDURE: Control established during the course of  
Recorded Survey Nos. 10952, 11100, and 11157,  
which were accomplished through this office,  
was extended by random traverse to the  
clients property. Survey Nos. 11100 and  
11157 were used as the basis to complete the  
east property line. No attempt was made to  
determine the right of way line of Old  
Military Road and witness monuments were set  
approximately 30 feet from the existing  
centerline. Deed lines were computed and  
monuments set as shown on the attached map.

BASIS OF BEARING: Recorded Survey No. 11100

DATE: May 11, 1992

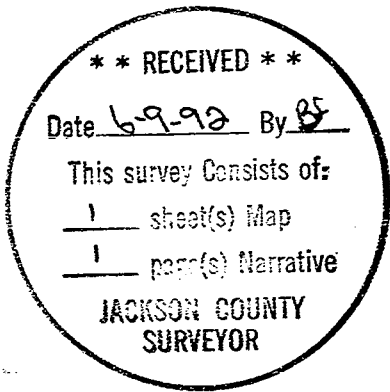

Douglas C. McMahan  
Hoffbuhr & Associates, Inc.  
1062 E. Jackson  
Medford, Oregon 97504

Ponderosa Pine, 24" diam., illegible scribe,  
bears S22°12'22"E 38.1 ft. (rec S23°E 37.0  
ft. to face of blaze, County Surveyor re-  
estab notes)

White Oak, 10" diam., with healed blaze,  
bears S13°51'58"W 45.4 ft. (rec S13 1/2°W  
45.0 ft. to face of blaze, County Surveyor  
re-estab notes)

White Oak, 7" diam. with healed blaze, bears  
N56°52'39"W 11.9 ft. (rec N58°W 11.7 ft. to  
face of blaze, County Surveyor re-estab  
notes)

1/4 Corner  $\frac{27}{34}$

5/8" iron pin with cap marked 'Jackson C.S.'  
at top of road bank, bears N36°05'55"E 25.8  
ft. (rec N36°E 25.77 ft., County Surveyor  
re-estab notes)

5/8" iron pin with cap marked 'Jackson C.S.'  
at shoulder of road, bears S35°58'27"W 18.8  
ft. (rec S36°W 18.66 ft., County Surveyor  
re-estab notes)

Ponderosa Pine, 6" diam., bears N55°27'45"W  
102.1 ft. (rec N55°30'W 102.40 ft., County  
Surveyor re-estab notes)

Section Corner  $\frac{27}{34} \mid \frac{26}{35}$

Doug Fir, 25" diam., bears N77°00'50"E 5.1 ft.  
(rec N82°E 7 lks., BLM re-estab notes, N78°E  
5.25 ft., County Surveyor re-estab notes)

Doug Fir, stump, 25" diam., bears S25°06'27"E  
5.0 ft. (rec S23°E 7 lks., BLM re-estab  
notes, S30°E 4.62 ft. to scribed lower face,  
County Surveyor re-estab notes)

Doug Fir, 20" diam., bears S28°22'25"W 23.6  
ft. (rec S27 1/2°W 36 lks., BLM re-estab  
notes, S27 1/2°W 23.65 ft., County Surveyor  
re-estab notes)

Doug Fir, 25" diam., bears N79°56'48"W 40.4  
ft. (rec N80°W 64 lks., BLM re-estab notes,  
N80°W 40.88 ft., County Surveyor re-estab  
notes)

Bearing is based on the West line of the  
Southwest Quarter of Section 27, as per Filed  
Survey No. 12524, as shown.

Surveyed by: Farber and Sons, Inc.  
Farber Surveying  
P.O. Box 5286  
Central Point, Oregon 97502

Date: April 24, 1992

REGISTERED  
PROFESSIONAL  
LAND SURVEYOR

*Herbert A. Farber*

OREGON  
JULY 26, 1985  
HERBERT A. FARRER  
2189

\*\* RECEIVED \*\*

Date 6-9-92 By BF

This survey Consists of:

1 sheet(s) Map

3 page(s) Narrative

JACKSON COUNTY  
SURVEYOR

Section Corner  $\frac{22}{27} | \frac{23}{26}$

Doug Fir, 16" diam., bears N4°27'24"E 5.9 ft.  
(rec N2°E 6.0 ft., County Surveyor re-estab  
notes)  
Doug Fir, 13" diam., bears S75°19'28"E 43.8  
ft. (rec S75 3/4°E 44.0 ft., County Surveyor  
re-estab notes)  
Fir Snag, 16" diam., bears S57°13'21"E 11.0  
ft. (rec S57°E 11.18 ft., County Surveyor  
re-estab notes)  
Doug Fir, 10" diam., bears S18°52'53"W 36.7  
ft. (rec S20°W 36.85 ft., County Surveyor  
re-estab notes)  
Fir Snag, 13" diam., bears S25°30'16"W 23.0  
ft. (rec S26°W 23.15 ft., County Surveyor  
re-estab notes)  
Black Oak, very old stump, 30" diam., bears  
S77°51'13"W 38.7 ft. (rec S64°W 34.3 ft.,  
County Surveyor re-estab notes)  
Doug Fir, stump, 48" diam., bears N61°13'46"W  
49.8 ft. (rec N60 3/4°W 50.10 ft., County  
Surveyor re-estab notes)

N 1/16 Corner  $28 | 27$

Took two bearing trees;  
Ponderosa Pine, 20" diam., bears S58°24'29"E  
22.6 ft.  
Ponderosa Pine, 12" diam., bears S83°20'24"W  
57.8 ft.

1/4 Corner  $28 | 27$

Doug Fir, 24" diam., bears N63°26'42"E 42.0  
ft. (rec N63°E 41.4 ft., County Surveyor re-  
estab notes)  
Doug Fir, 26" diam., bears N30°32'46"W 57.6  
ft. (rec N30 3/4°W 56.6 ft., County Surveyor  
re-estab notes)

1/4 Corner  $27 | 26$

Cedar, 16" diam., bears S74°20'12"W 78.88 ft.  
(rec S73°22'W 79.6 ft., County Surveyor re-  
estab notes)  
Fir Snag, 13" diam., bears S40°54'12"W 5.2 ft.  
(rec S43°W 5.28 ft., County Surveyor re-  
estab notes, S43°W 8 lks., BLM re-estab  
notes)  
Black Oak, 11" diam., bears N15°46'37"E 11.3  
ft. (rec N15°30'E 11.8 ft., County Surveyor  
re-estab notes, N15 1/2°E 18 lks., BLM re-  
estab notes)

S 1/16 Corner  $27 | 26$

Doug Fir, 6" diam., with healed blaze, bears  
N67°31'14"W 81.5 ft. No record found.  
Doug Fir, 22" diam., with healed blaze, bears  
S84°39'34"E 20.0 ft. No record found.

Section Corner  $\frac{28}{33} | \frac{27}{34}$

White Oak, 7" diam., with healed blaze, bears  
N0°41'55"E 21.8 ft. (rec N3/4°W 21.7 ft. to  
face of blaze, County Surveyor re-estab  
notes)