

13004

# MAP OF SURVEY For PACIFIC TREND

Located in:

The N.E. 1/4 of Section 19, T.37S., R.1W., W.M.  
City of Medford, Jackson County, Oregon

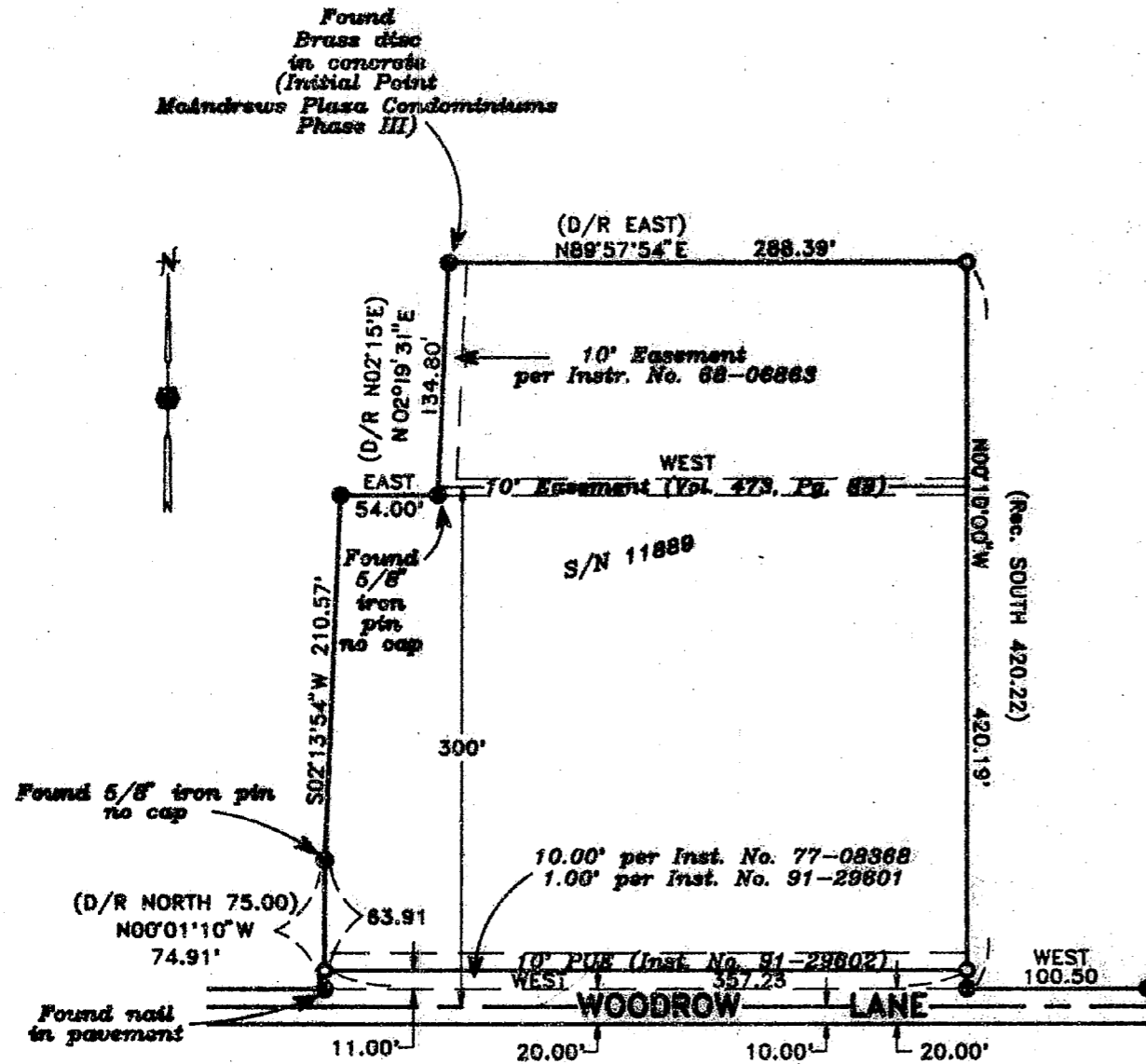

**\*\* RECEIVED \*\***

Date 6-9-92 By BT

This survey consists of:

1 sheet(s) Map

1 page(s) Narrative

JACKSON COUNTY  
SURVEYOR

REGISTERED  
PROFESSIONAL  
LAND SURVEYOR

*Douglas C. McMahan*

OREGON  
JULY 19, 1980  
DOUGLAS C. McMAHAN  
No. 1913

HOFFBURN & ASSOCIATES, INC.  
1062 E. JACKSON STREET MEDFORD, OREGON  
779-4841

BY: DOUGLAS C. McMAHAN PLS No. 1913  
SCALE: 1 inch = 100 feet May 4, 1992  
BASIS OF BEARING - RECORDED SURVEY NO. 11889

- = Set 5/8" x 24" Iron pin with plastic cap stamped "D. McMahan LS 1913".
- = Found 5/8" Iron pin with plastic cap stamped "P.A. Edwards RPLS 2339". unless otherwise noted

37 1W 19AD, T.L. 1300

13004

13004

SURVEY NO. \_\_\_\_\_

SURVEY NARRATIVE TO COMPLY WITH PARAGRAPH 209.250  
OREGON REVISED STATUTES

Survey for: Pacific Trend  
1014 N. Riverside  
Medford, Oregon 97501

Location: Northeast one-quarter (1/4) of Section 19,  
Township 37 South, Range 1 West, Willamette  
Meridian, City of Medford, Jackson County,  
Oregon

Purpose: To survey and monument the corners of the  
client's property

Procedure: The subject property has been previously  
surveyed as shown on Recorded Survey No.  
11889. Using found monuments from that  
survey as basis of control, I computed and  
set new monuments as shown on the attached  
map.

Basis of bearing: Recorded Survey No. 11889

Date: May 4, 1992

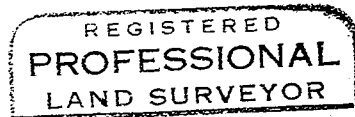
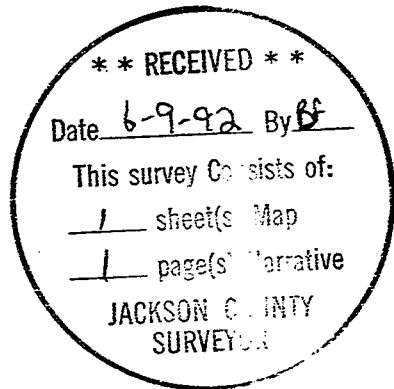

*Douglas C. McMahan*

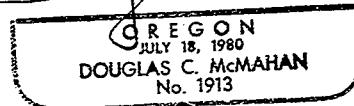

Douglas C. McMahan  
Hoffbuhr & Associates, Inc.  
1062 E. Jackson Street  
Medford, Oregon 97504