

13003

MAP OF SURVEY

FOR:

DAN GREGORY

LOCATED IN:

the N.W. 1/4 of Section 2,  
Township 39 South, Range 1 West,  
Willamette Meridian  
Jackson County, Oregon

\*\* RECEIVED \*\*

Date 6-9-92 By DF

This survey consists of:

1 sheet(s) Map  
1 page(s) Narrative

JACKSON COUNTY  
SURVEYOR

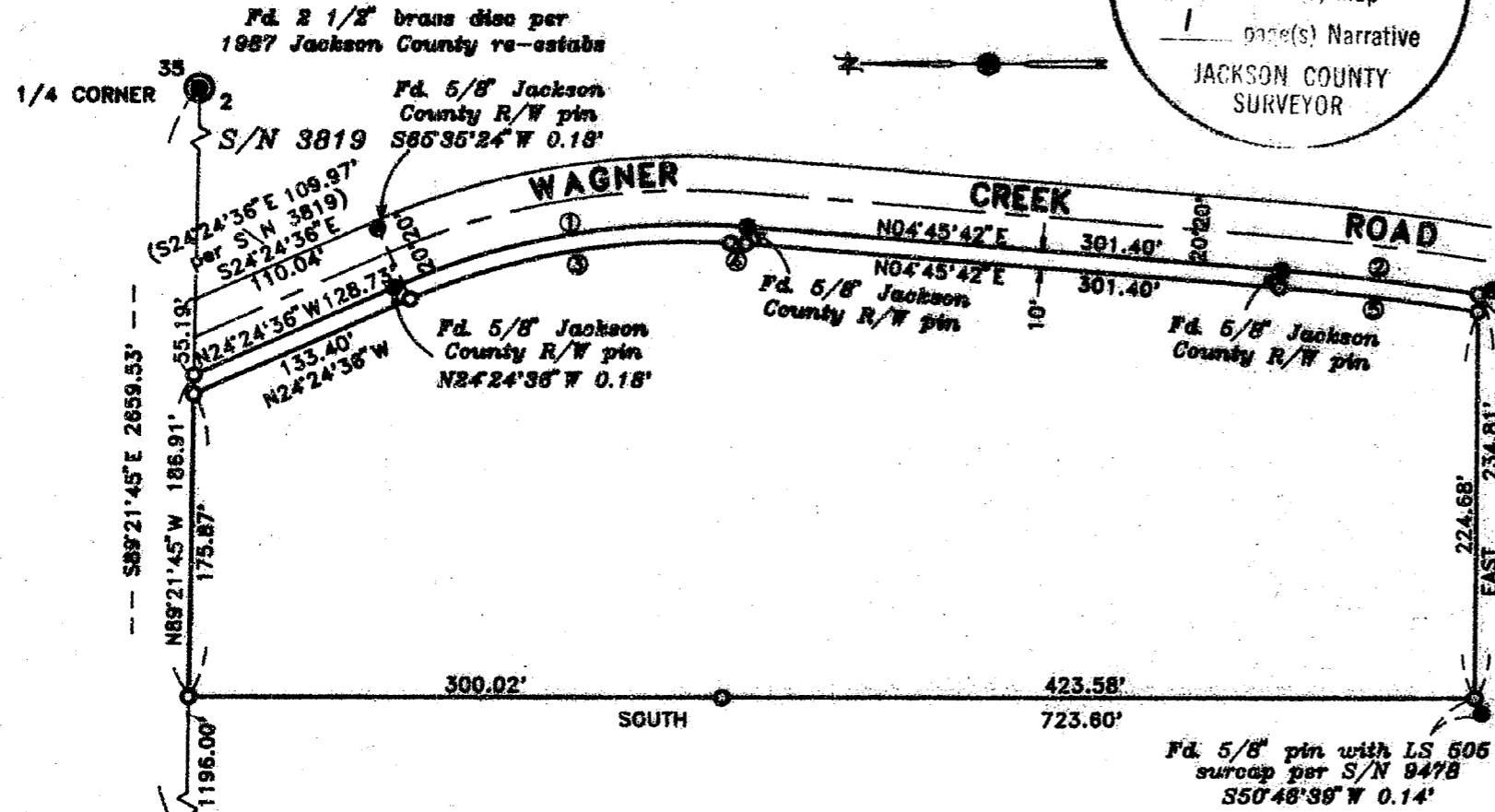

CURVE DATA

CURVE	DELTA	RADIUS	LENGTH	CHORD	BEARING
1	29°10'18"	389.26	198.19	196.05	N09°49'27" W
2	04°35'37"	1392.39	111.63	111.60	N07°03'31" E
3	27°51'18"	379.26	184.38	182.57	N10°28'57" W
4	01°19'00"	379.26	8.72	8.71	N04°04'02" E
5	04°39'43"	1392.39	112.48	112.45	N04°06'12" E

SECTION CORNER 35 2  
SECTION CORNER 34 3  
Fd. brass disc in concrete 12" deep per 1979 Jackson County re-establs

39S 1W 2 TL 2900

13003

**13003**

SURVEY NO. \_\_\_\_\_

SURVEY NARRATIVE TO COMPLY WITH PARAGRAPH 209.250  
OREGON REVISED STATUTES

Survey for: Dan Gregory  
8232 Wagner Creek Road  
Talent, Oregon 97540

Location: Northwest one-quarter (1/4) of Section 2,  
Township 39 South, Range 1 West, Willamette  
Meridian, Jackson County, Oregon

Purpose: The original purpose was to partition the  
existing tract into two parcels but the  
client subsequently decided to delay the  
partition. The resulting monumentation  
reflects the attempted partition and is being  
recorded as a map of survey only.

Procedure: Utilizing control established by this office  
in prior work done in the area and found  
right-of-way monumentation, I established the  
boundary of the client's tract by deed  
description and set monuments as shown on the  
accompanying map.

Basis of Bearing: Survey No. 9478

Date: June 8, 1992

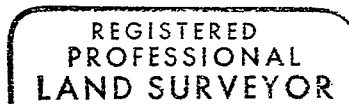
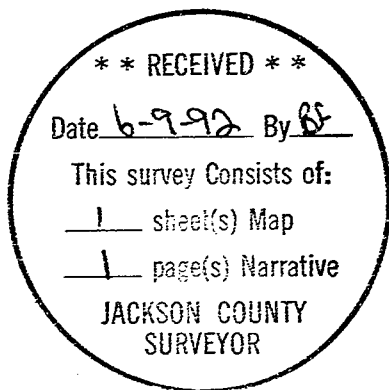

*David M. Minneci*

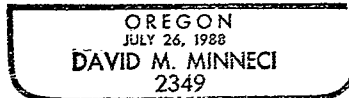

David M. Minneci  
Hoffbuhr & Associates, Inc.  
1062 E. Jackson Street  
Medford, Oregon 97504