

# MAP OF SURVEY

## For "HOT n NOW"

Located In:

The S.W. 1/4 of Section 19, T.37S., R.1W., W.M.  
City of Medford, Jackson County  
Oregon

HOFFBUHR & ASSOCIATES, INC.  
1082 E. JACKSON STREET MEDFORD, OREGON  
779-4641

BY: DARRELL L. HUCK PLS No. 2023  
SCALE: 1 Inch = 60 feet May 18, 1992  
BASIS OF BEARING - SUPERIOR BUSINESS PARK SUBDIVISION

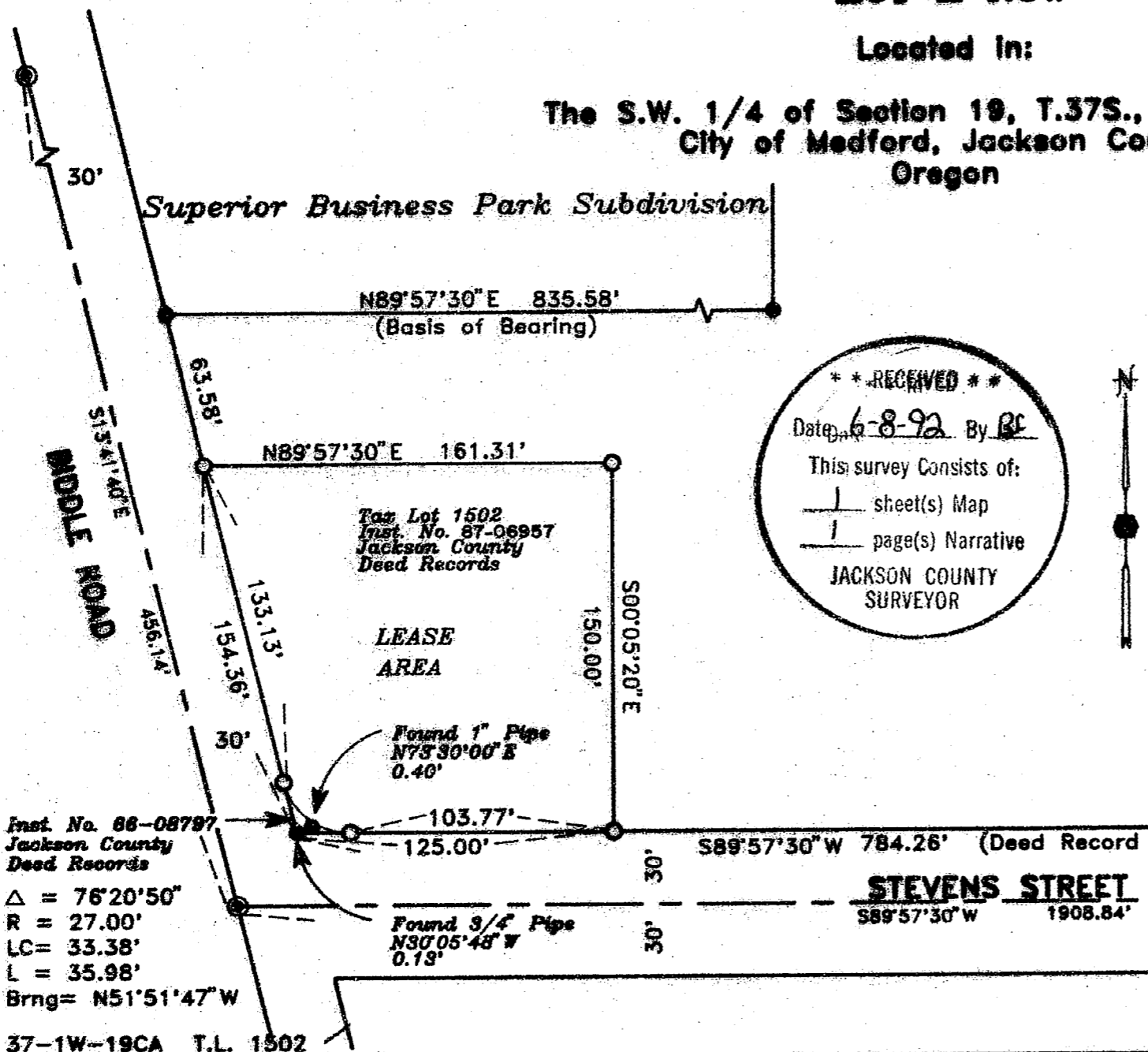

**\*\* RECEIVED \*\***  
 Date: 6-8-92 By: DF  
 This survey consists of:  
 1 sheet(s) Map  
 1 page(s) Narrative  
 JACKSON COUNTY SURVEYOR



- = Set 5/8" x 24" iron pin with plastic cap stamped "D. HUCK L.S. 2023"
- = Found 5/8" iron pin with plastic cap stamped "D. McMahan LS 1913" unless noted otherwise
- ⊙ = Found brass disc in monument case

REGISTERED  
PROFESSIONAL  
LAND SURVEYOR

*Darrell L. Huck*  
 OREGON  
 FEBRUARY 4, 1983  
 DARRELL L. HUCK  
 2023

Inst. No. 86-08797  
 Jackson County  
 Deed Records  
 $\Delta = 76^{\circ}20'50''$   
 $R = 27.00'$   
 $LC = 33.38'$   
 $L = 35.98'$   
 Brng =  $N51^{\circ}51'47''W$   
 37-1W-19CA T.L. 1502

13000

SURVEY NO. \_\_\_\_\_

SURVEY NARRATIVE TO COMPLY WITH PARAGRAPH 209.250  
OREGON REVISED STATUTES

SURVEY FOR: Hot n Now  
17901 Von Karmin  
Irvine, CA 92714

LOCATION: in the Southwest one-quarter of Section 19,  
Township 37 South, Range 1 West, Willamette  
Meridian, City of Medford in Jackson County,  
Oregon

PURPOSE: To survey and monument the boundary of a  
lease area as described in Instrument No. 87-  
06957, Jackson County Deed Records.

PROCEDURE: Control established during the survey for  
SUPERIOR BUSINESS PARK SUBDIVISION was  
extended to include the subject parcel to be  
monumented.  
Utilizing found monumentation the location of  
the lot corners was computed and monuments  
set as shown on the attached map.

BASIS OF BEARING: SUPERIOR BUSINESS PARK SUBDIVISION

DATE: May 18, 1992

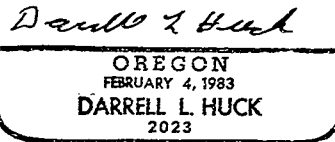
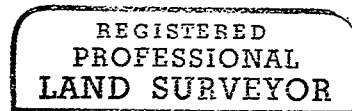
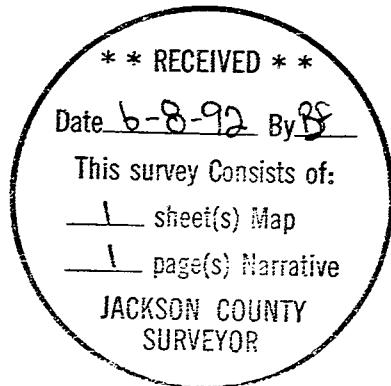

*Darrell L. Huck*

Darrell L. Huck  
Hoffbuhr & Associates, Inc.  
1062 E. Jackson  
Medford, Oregon 97504