

NOTE: SECTION 8 ALL INTERMEDIATE CORNERS WERE ESTABLISHED BY COUNTY SURVEYOR FEB 1950

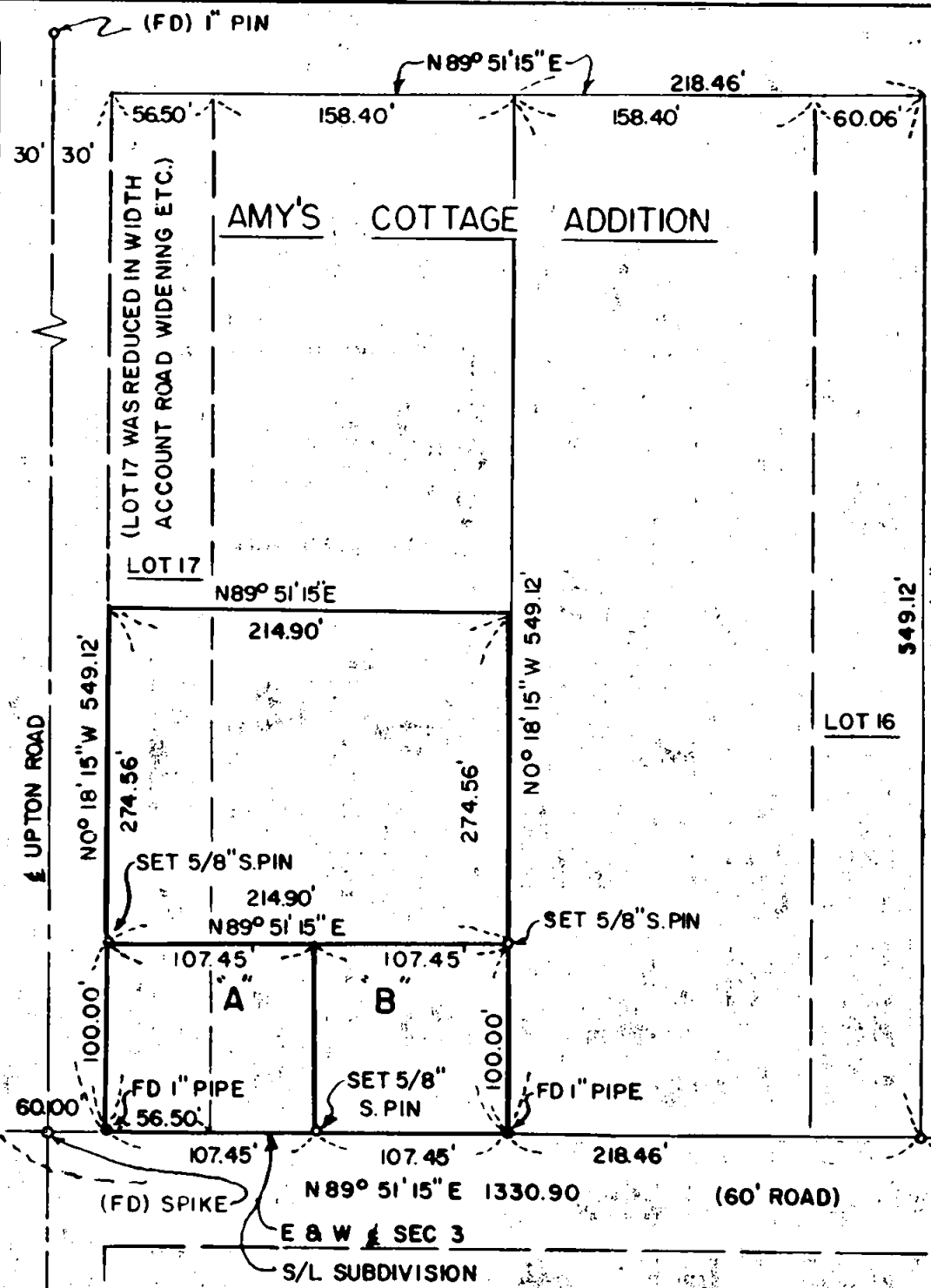

BOUNDARY SURVEY

SITUATED IN AMY'S COTTAGE ADDITION
CENTRAL POINT, JACKSON COUNTY, ORE.

SEC. 3, T. 37S. R. 2W. W.M.
L.P. LOVEJOY L.S. MEDFORD, ORE.

SCALE 1" = 100' MAY 16, 1959

REGISTERED
OREGON
LAND SURVEYOR
Leland P. Lovejoy
NOVEMBER 18, 1949
LELAND P. LOVEJOY
262

NOTE
SUBDIVISION PLAT SHOWS A TOTAL MEASUREMENT OF 12.69 CHAINS OR 837.54' FROM 1/4 COR SEC 2/3 TO S.E. COR LOT 16 ON S/L SUBDIVISION.

BEARINGS BASED ON COUNTY SURVEY FEB. 1950

Survey Narrative to Comply with Section 87-3301947 Oregon State Laws

Survey for: Hester Culbertson
North 3rd Street
Central Point, Oregon

Purpose of Survey: To subdivide property.

Survey Location: Amy's Cottage Addition
Central Point, Jackson County, Oregon.

Survey Procedure: Found corner and other survey monuments as indicated on map and these points used for survey control. Set 5/8" steel pins. Bearings based on Jackson County survey February, 1950.

Leland P. Lovejoy
Registered Land Surveyor
Work completed June 10, 1959

