

12999

MAP OF SURVEY (Lot Line Adjustment)

FOR:
MUSCIAN'S FRIEND

LOCATED IN:

Lots 7, 8, & 9 of **GREENWAY AIRPARK SUBDIVISION, UNIT NO. 2**
N.E. 1/4 of Sec. 13 & S.E. 1/4 of Sec. 12
T.37S., R.2W., W. M.
City of Medford Jackson County, Oregon

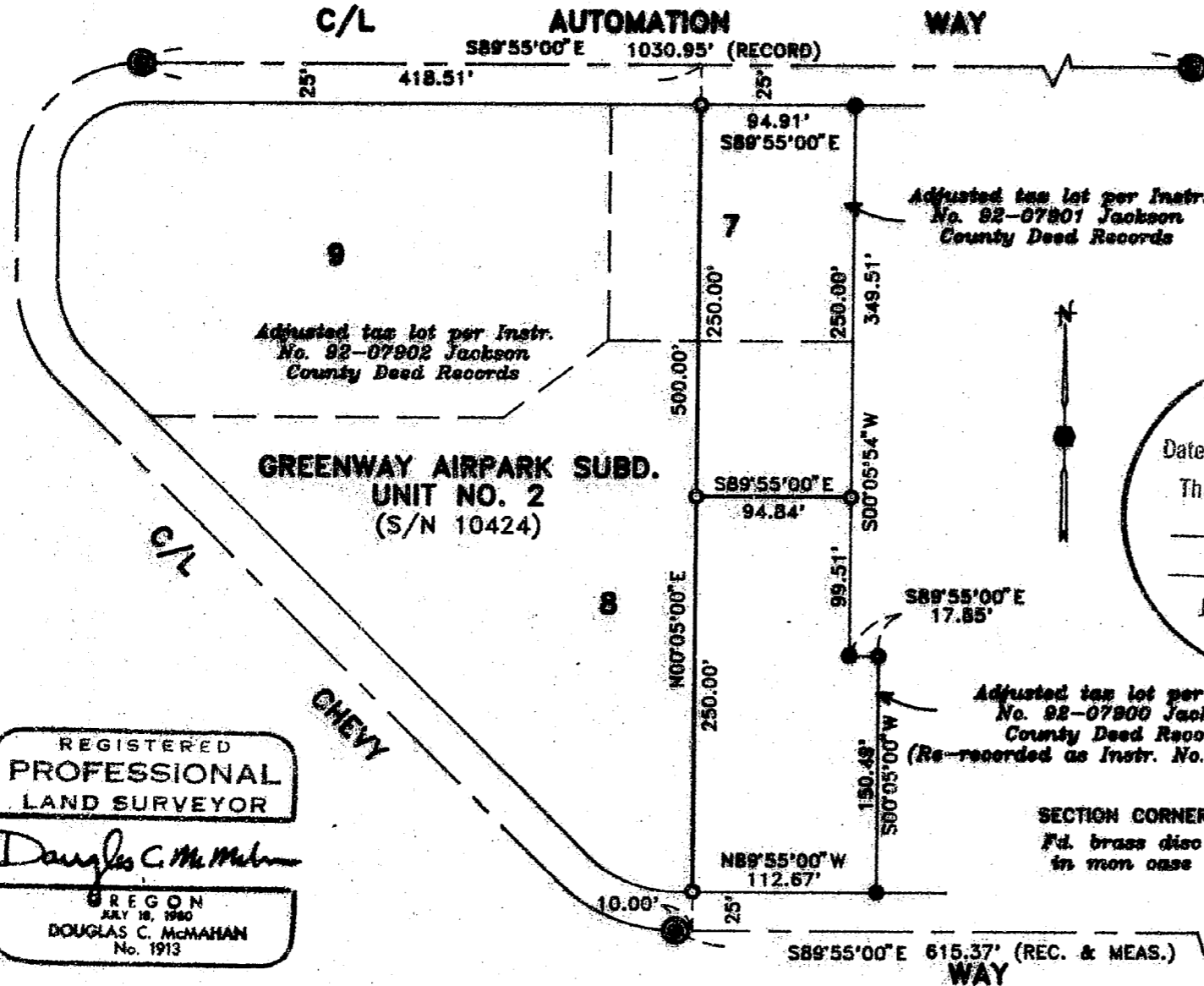

**** RECEIVED ****
Date 6-5-92 By DF
This survey consists of:
1 sheet(s) Map
1 page(s) Narrative
JACKSON COUNTY SURVEYOR

HOFFBAUER & ASSOCIATES, INC.
1062 EAST JACKSON MEDFORD, OREGON
778-4641
BY: **DOUGLAS C. McMAHAN** RPLS No. 1913
SCALE: 1 inch = 100' MAY 20, 1992
BASIS OF BEARING — SURVEY NUMBER 10424

- = Set 5/8" x 24" iron pin with plastic cap stamped "D. McMahan LS 1913".
- = Fd. 5/8"x24" iron pin per S/N 10424
- ⊙ = Found brass cap monument
- S/N = Survey number

REGISTERED PROFESSIONAL LAND SURVEYOR
Douglas C. McMahan
OREGON
JULY 18, 1980
DOUGLAS C. McMAHAN
No. 1913

37 2W 12D 8405, 8406, & 8407

12999

SURVEY NO. 12999

SURVEY NARRATIVE TO COMPLY WITH PARAGRAPH 209.250
OREGON REVISED STATUTES

SURVEY FOR: Musician's Friend
2580 Crater Lake Highway
Medford, Oregon 97504

LOCATION: Lots 7, 8, and 9 of GREENWAY AIRPARK
SUBDIVISION, UNIT NO. 2 in the Northeast one-
quarter (1/4) of Section 13 and the Southeast
one-quarter (1/4) of Section 12, Township 37
South, Range 2 West, Willamette Meridian, City
of Medford, Jackson County, Oregon

PURPOSE: To survey and monument a Lot Line Adjustment
per clients request

PROCEDURE: Utilizing found monumentation per Survey
Number 10424 a new Lot Line was monumented and
new Deeds prepared and recorded as shown on
the accompanying map.

BASIS OF BEARING: Survey Number 10424

DATE: May 20, 1992

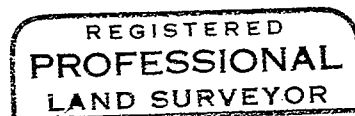
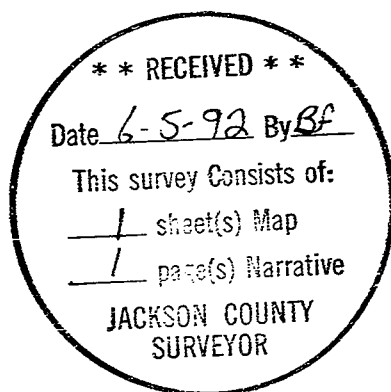

Douglas C. McMahan

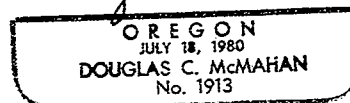

Douglas C. McMahan
Hoffbuhr & Associates, Inc.
1062 East Jackson
Medford, Oregon 97504