

# MAP of SURVEY

Located in the Southeast Quarter of Section 8,  
Township 39 South, Range 2 West of the  
Willamette Meridian, Jackson County, Oregon

# STERLING MINE PROPERTIES

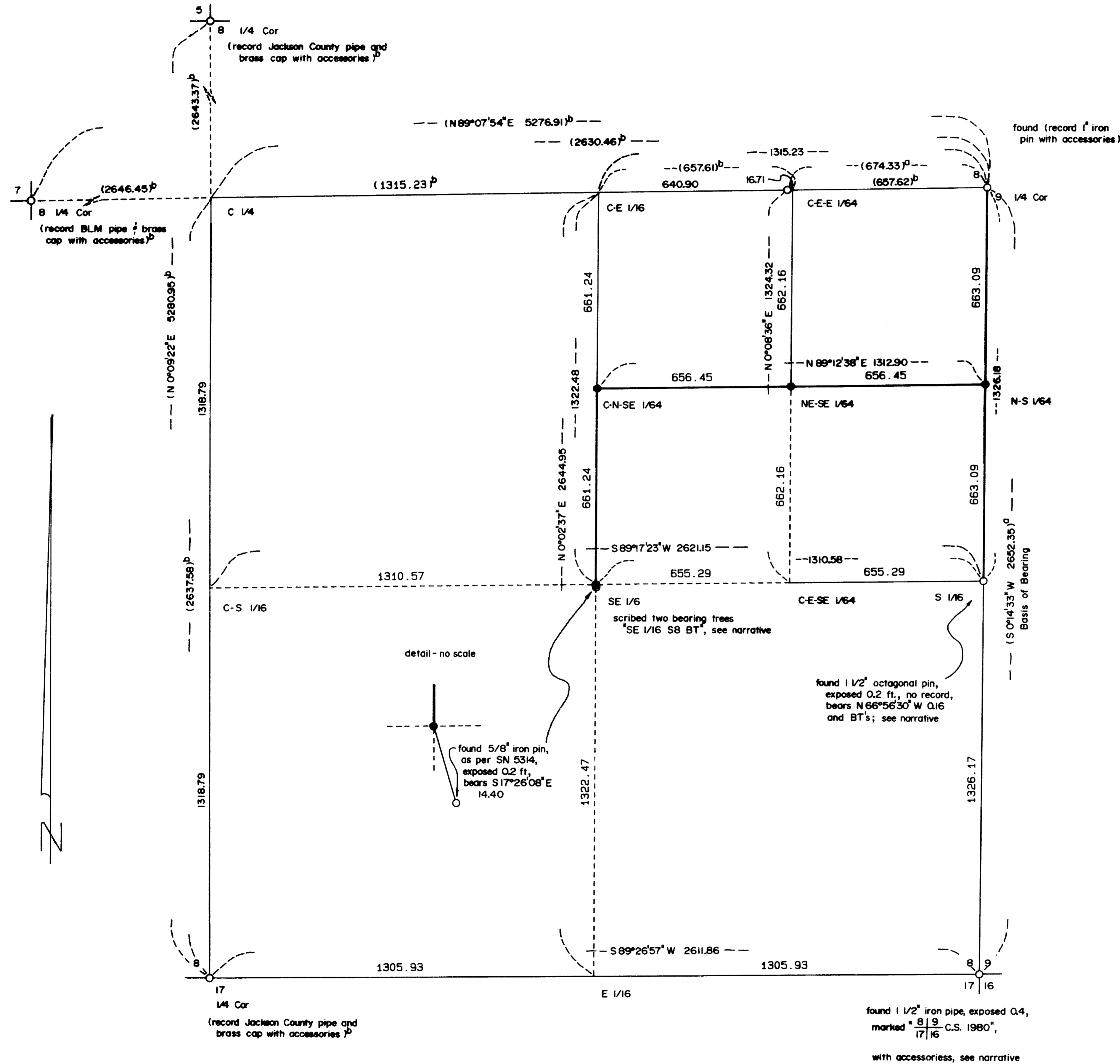

**LEGEND:**

- Basis of Bearing is SN 12782
- SN Filed Survey No.
- (f) record data, SN 12782
- (p) record data, SN 8657
- found monument as described
- set 5/8" x 24" iron pin with yellow plastic cap marked "PLS 2189"

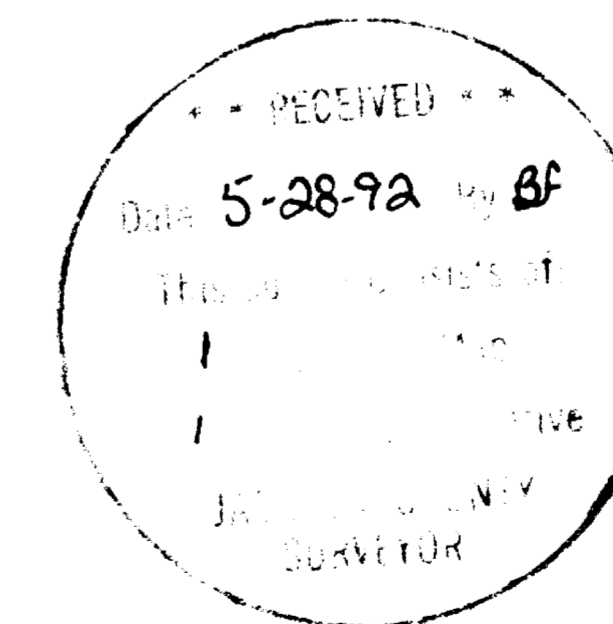

REGISTERED  
PROFESSIONAL  
LAND SURVEYOR

*Herbert A. Farber*

OREGON  
JULY 24, 1985  
HERBERT A. FARBER  
2189

SURVEYED BY: FARBER & SONS, INC.  
FARBER SURVEYING  
P.O. BOX 5286  
CENTRAL POINT, OREGON 97502

OFFICE:  
908 EAST JACKSON  
MEDFORD, OREGON 97504  
PHONE: (503) 776-0846

COMPUTED BY: FAF, HAF  
SCALE: 1 inch : 300 feet  
DATE: 30 APR 1992

ROTATION: 0°  
ORIGIN: 8700.000 N 10800.000 E  
JOB No.: 0208-91

12995

Survey No. \_\_\_\_\_

SURVEY NARRATIVE TO COMPLY WITH O.R.S. 209.250

Survey for: John Henderson and Bob Fasel  
c/o Preston and Molatore  
827 West 8th Street  
Medford, OR 97501

Location: Located in the Southeast Quarter of Section 8,  
Township 39 South, Range 2 West of the Willamette  
Meridian, Jackson County, Oregon.

Purpose: To survey and monument that portion of tax lot  
105 which lies in the Northeast Quarter of the  
Southeast Quarter of Section 8, as shown on the  
accompanying map.

Procedure: Utilizing existing control established in the  
performance of Filed Survey No. 12782 and 8657, I  
computed and established monuments, via a closed  
traverse, as shown on the accompanying map.

The following accessories were tied during this  
survey. All measurements are to the center of the base  
of the trees found and to the center of the tree with  
a hub tack and brass washer in the lower blaze for  
trees taken;

Southeast 1/16 th

White Oak, 6" diam., scribed SE 1/16 S8 BT, bears  
S57°49'37"E 5.94 ft.  
White Oak, 6" diam., scribed SE 1/16 S8 BT, bears  
S41°37'13"W 19.30 ft.

South 1/16 th 8 9

White Oak, 5" diam., bears N86°55'56"E 2.05 ft.  
Ponderosa Pine, 14" diam., bears N57°09'33W 18.71 ft.

The following accessories were tied during the  
survey for Filed Survey No. 12782.

Section Corner 8 9  
17 16

White Oak snag, bears N70 1/2°W 50.4 ft. (rec  
N72°W 48.65 ft. C.S. 1980)  
Doug Fir, 19" diam., bears N12 1/2°W 26.5 ft.  
(rec N15°W 25.92 ft. C.S. 1980)  
Whit Oak, 13" diam., bears N89°E 18.3 ft. (rec  
N86 1/2°E 18.25 ft. C.S. 1980)  
Doug Fir, 12" diam., bears S38 1/2°E 33.6 ft.  
(rec S40 3/4°E 33.2 C.S. 1980)  
Doug Fir, 17" diam., bears S22°W 26.3 ft. (rec  
S20 3/4 °W 26.25 ft. C.S. 1980)

Bearing is based on the East line of the Southeast  
Quarter of Section 8, as per Filed Survey No. 12782,  
as shown.

Surveyed by: Farber and Sons, Inc.  
Farber Surveying  
P.O. Box 5286  
Central Point, Oregon 97502

Date: April 30, 1992

REGISTERED  
PROFESSIONAL  
LAND SURVEYOR

OREGON  
JULY 26, 1935  
HERBERT A. FARBER  
2189

\*\* RECEIVED \*\*  
Date 5-28-92 By BF  
This survey Consists of:  
1 sheet(s) Map  
1 page(s) Narrative  
JACKSON COUNTY  
SURVEYOR