

1798

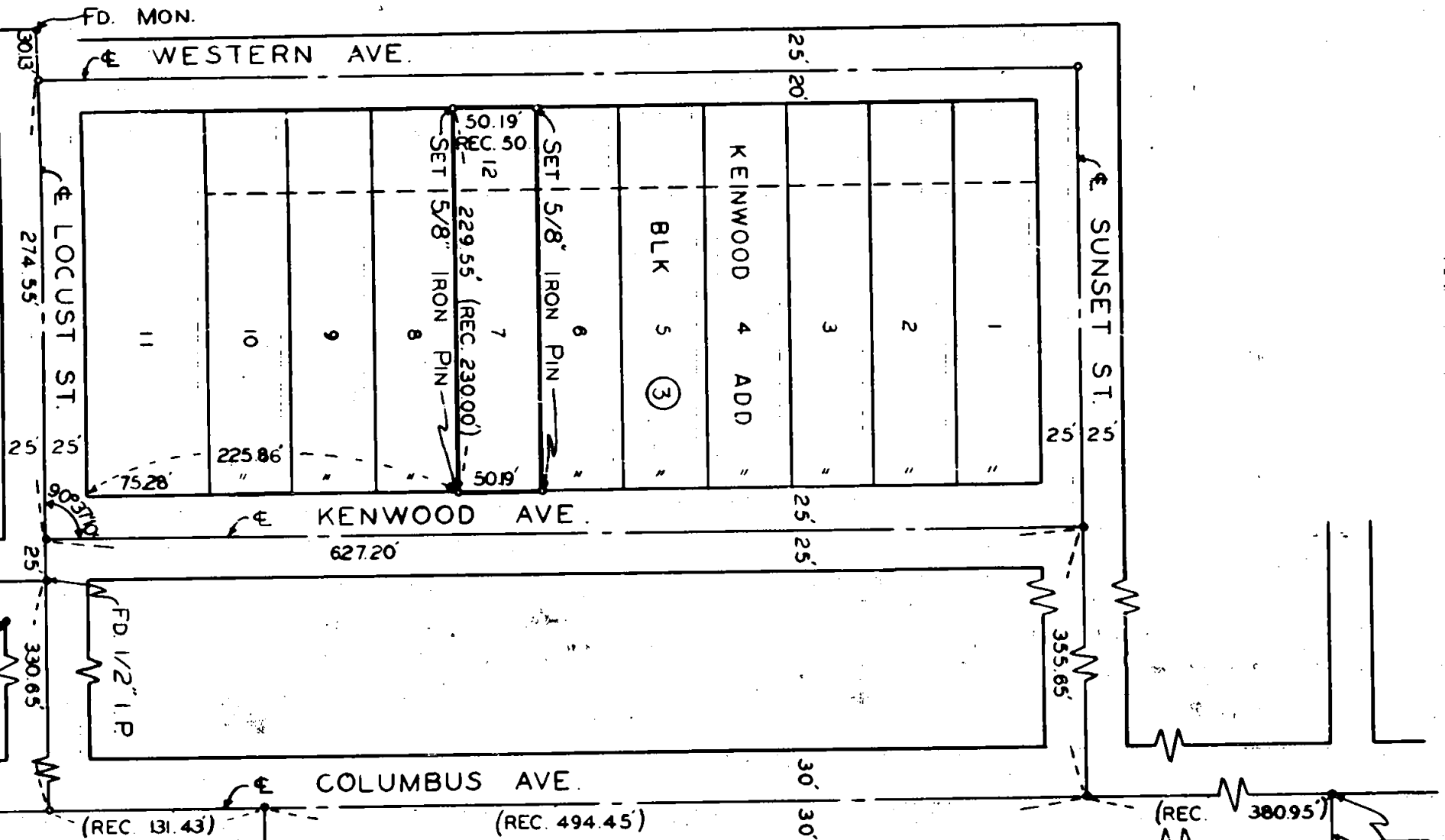
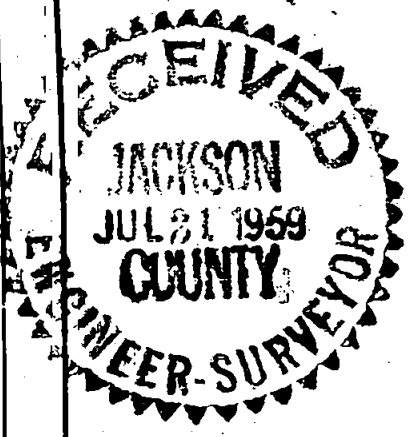

REGISTERED OREGON LAND SURVEYOR

Leland P. Lovejoy

NOVEMBER 15, 1949
LELAND P. LOVEJOY
262

BOUNDARY SURVEY
LOTS 7 & 12 BLK 3
KENWOOD ADDITION
MEDFORD, JACKSON COUNTY, ORE.
L.P. LOVEJOY L.S.
SCALE 1"=100' JUNE 18, 1959

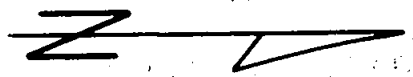

Survey Narrative to Comply with Section 87-330

1947 Oregon State Laws

Survey For: John Thrun
121 Kenwood Avenue
Medford, Oregon

Purpose of Survey: To establish property boundaries

Survey Location: Lots 7 and 12, Block 3, Kenwood
Addition, Medford, Jackson County,
Oregon.

Survey Procedure: Found corner and other survey monuments,
as shown on map, and used same for basis
of survey control. Set 5/8" steel pins
as shown on map.

Leland P. Lovejoy
Registered Land Surveyor
Work completed June 18, 1959

