

MAP OF SURVEY - 91-116-LLA

LOCATED in the NW 1/4 of Section 17,
T. 34 S., R. 2 E., W. M. Jackson County, OR.

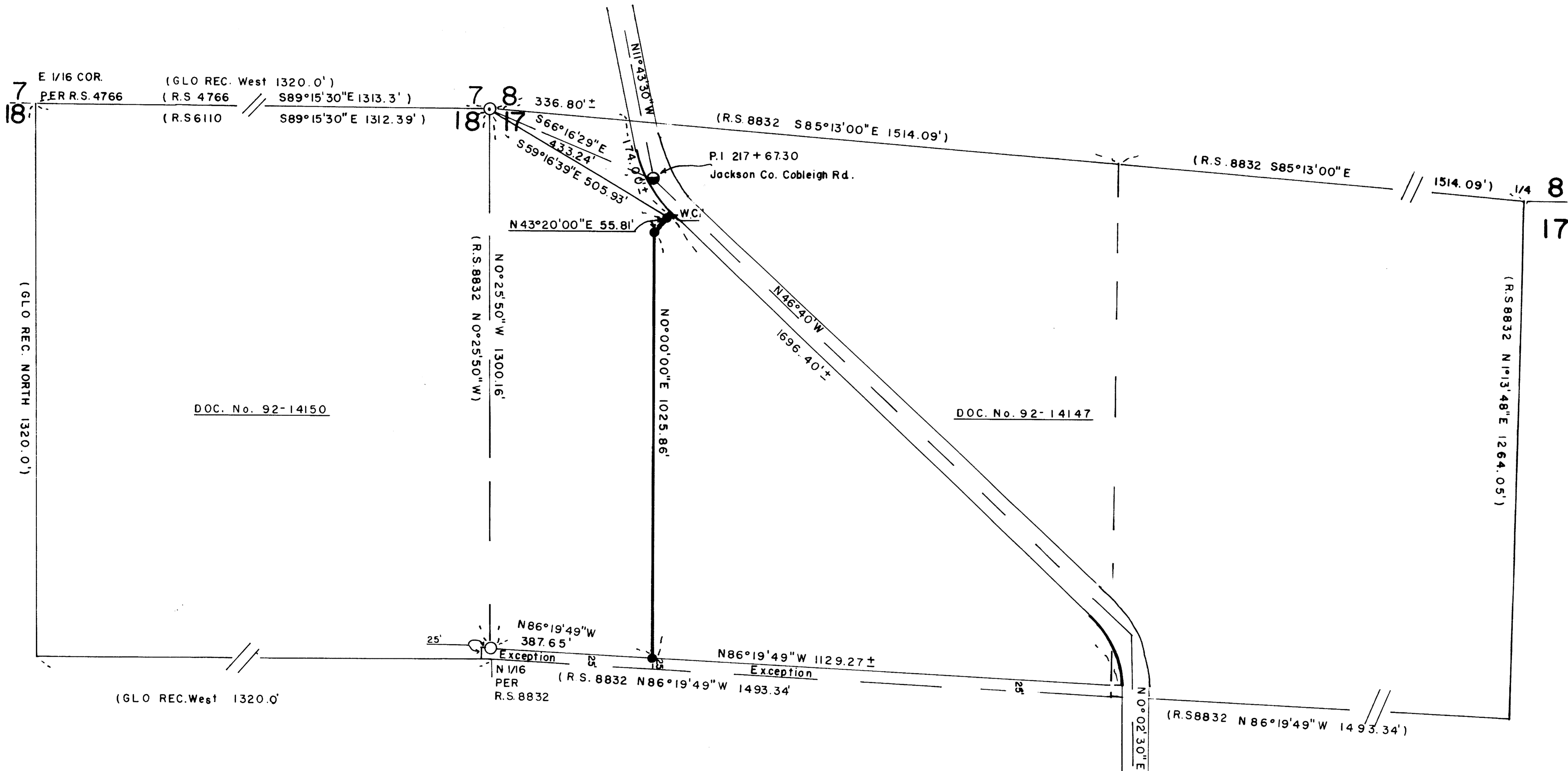

SURVEY FOR: Kraig and Nancy Kiester & Richard and Kathryn Harrington
 1270 Albion Lane 4800 Cobleigh Road
 Medford, Oregon 97501 Butte Falls, Oregon 97522

SURVEY BY: Arthur R. Rambo
 735 Vista Park Drive
 Eagle Point, Oregon 97524

REGISTERED
**PROFESSIONAL
 LAND SURVEYOR**

Arthur R. Rambo
 JULY 26, 1988
 ARTHUR R. RAMBO
 No. 1286

RECEIVED
 Date: 5-22-92
 This survey consists of:
 1. Map
 1. Plat
 JACKSON COUNTY
 CLERK

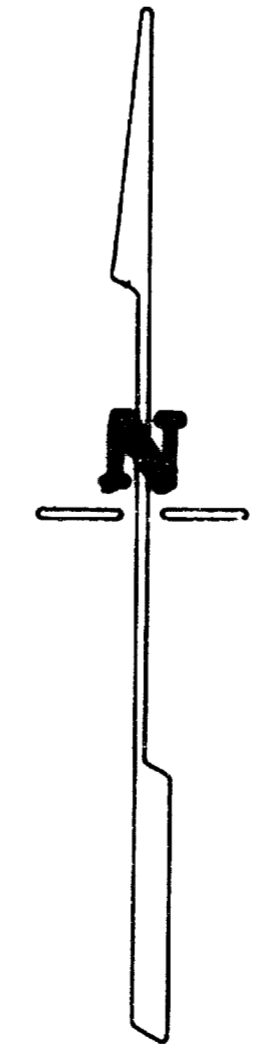

LEGEND

- Found B.L.M. Monument
- Found 2" Diameter Alum. Cap Per Survey No. 8832
- Found 2" Diameter Alum. Cap Per Survey No. 12180
- Set 5/8"x 30" Rebar With 2" Diameter Alum. Cap Marked L S 1086
- Denotes Adjusted Line

SCALE: 1" = 200'

DATE: MAY 11, 1992

Basis of Bearing Recorded Survey No. 8832

APPROVED BY THE JACKSON COUNTY DEPARTMENT OF PLANNING & DEVELOPMENT.

BY Carol Parker DATE May 12, 1992

12989

SURVEY NARRATIVE TO COMPLY WITH O.R.S. 209.250

LOCATION: NORTHWEST 1/4 OF SECTION 17, TOWNSHIP 24 SOUTH,
RANGE 2 EAST, WILLAMETTE MERIDIAN, JACKSON COUNTY,
OREGON.

SURVEY FOR: KRAIG & NANCY KIESTER AND RICHARD & KATHRYN HARRINGTON
1270 ALBION LANE 4800 COBLEIGH ROAD
MEDFORD, OREGON BUTTE FALLS, OREGON
97501 97522

SURVEY BY: ARTHUR R. RAMBO PLS 1086
735 VISTA PARK DRIVE
EAGLE POINT, OREGON
97524

DATE: MAY 11, 1992

BASIS OF BEARING: RECORDED SURVEY NUMBER 8832

PURPOSE: BOUNDARY LINE ADJUSTMENT: JACKSON COUNTY PLANNING
DEPARTMENT FILE NUMBER 91-116-LLA. TO LOCATE AND
MONUMENT THE ADJUSTED BOUNDARY AS SHOWN ON THE
ATTACHED MAP.

PROCEDURE: THE AGREEMENT FOR THE ADJUSTED LINE WAS TO BEGIN AT A
POINT WHERE A LINE PERPENDICULAR TO THE SECTION LINE
BETWEEN SECTION 17 AND 18 INTERSECTED THE EDGE OF THE
PAVEMENT ON COBLEIGH ROAD 450 FEET EASTERLY OF SAID
SECTION LINE. FROM THIS POINT THE LINE IS TO RUN
PERPENDICULAR TO COBLEIGH ROAD IN A SOUTHWESTERLY
DIRECTION TO INTERSECT A LINE WHICH RUNS DUE SOUTH
FROM THE IRON PIN (R.S. 12180) AT P.I. 217+67.3 OF
COBLEIGH ROAD. FROM THIS POINT THE LINE IS TO RUN DUE
SOUTH TO THE SOUTH BOUNDARY OF PROPERTY DESCRIBED IN
DEED RECORD 85-13945. UTILIZING FIELD TIES TO
MONUMENTS OF RECORD PER RECORDED SURVEYS NUMBERED 8832
AND 12180 I RAN A RANDOM LINE TRAVERSE TO DETERMINE
THE EDGE OF PAVEMENT ON COBLEIGH ROAD. I THEN COMPUTED
THE LINE WHICH WAS AGREED UPON AND SET 5/8 BY 30 INCH
IRON PIN WITH A 2 INCH DIAMETER ALUMINUM CAP MARKED LS
1086 AS SHOWN ON THE MAP TO ACCOMPANY THIS REPORT.

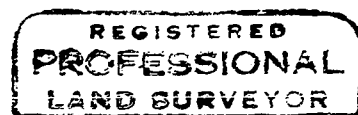
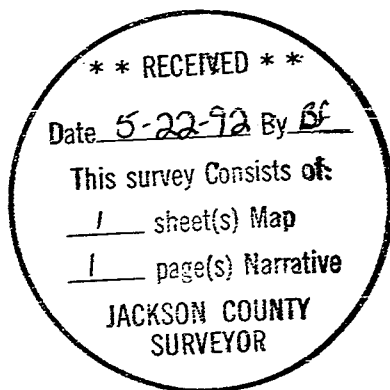

Arthur R. Rambo

