

12986

SURVEY IN SW 1/4 SEC. 34, T. 34 S., R. 4 W., W.M.,
JACKSON COUNTY, OREGON

MAY 2, 1992

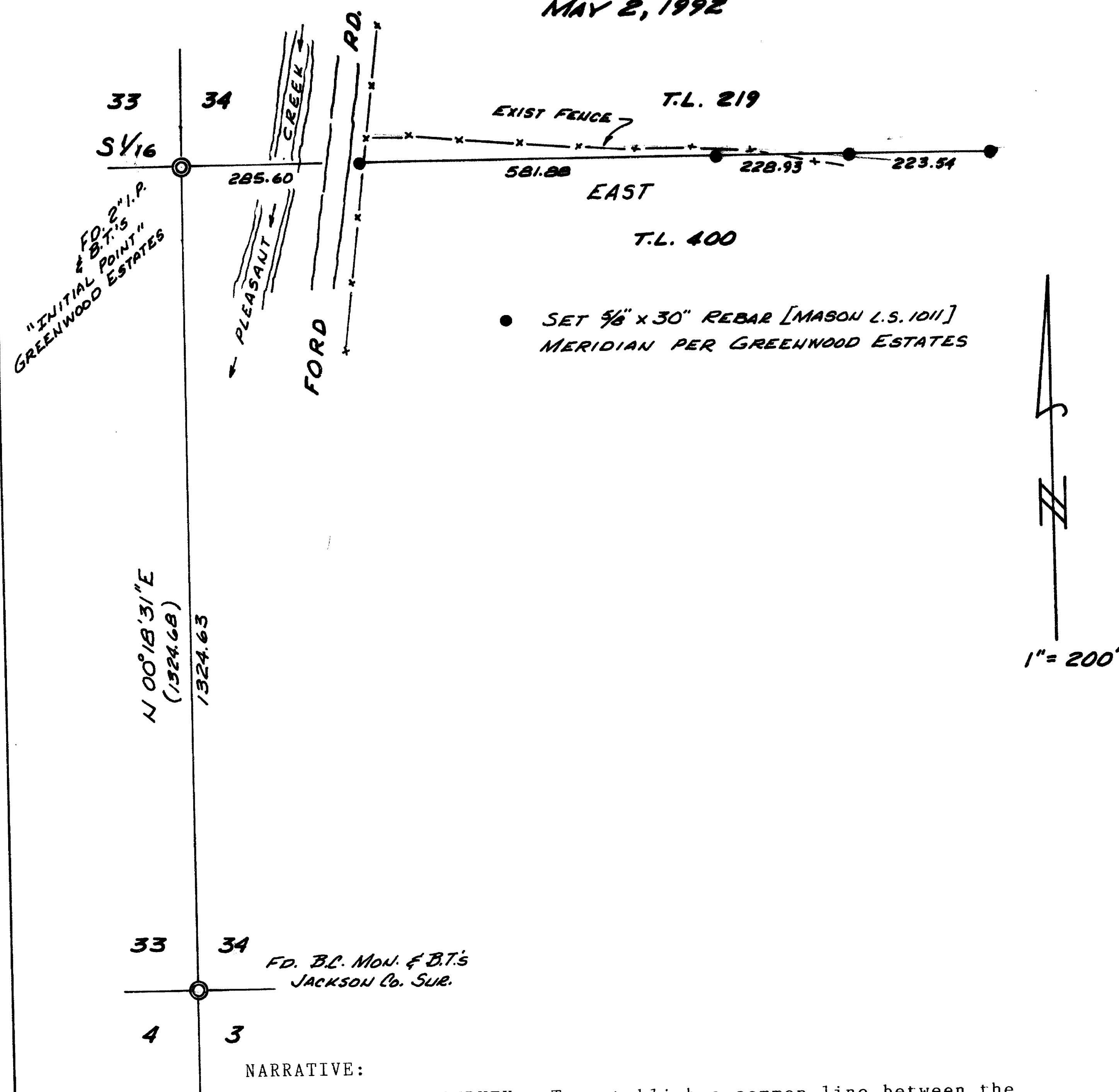

NARRATIVE:

PURPOSE OF SURVEY: To establish a common line between the two parcels that is agreeable to both and which will approximate the true location of the North line of the SW 1/4 SW 1/4 of Sec. 34.

PROCEDURE: This survey was conducted with the assistance of both parties, Mr. Henderson and Mr. Wehde

First, a measurement was made between the SW corner and the S 1/16th corners of Sec. 34, and bearings were based on this line per GREENWOOD ESTATES PLAT. Then the location of the old fence, which now separates the two properties, was determined. Then Mr. Henderson and Mr. Wehde, agreed that a line running EAST from the S 1/16th corner would be satisfactory.

We then ran this line and marked same for fencing. I did place 5/8" rebar along the route that could be used for reference. The most easterly rebar being approximately 1320 feet EAST of said S 1/16th corner.

Survey for:
DAVID HENDERSON
16264 FORD RD.
ROGUE RIVER, OR 97537

And:
LEROY WEHDE
200 FORD RD.
ROGUE RIVER, OR 97537

Survey by:
ROBERT MASON
415 SURREY DR.
GRANTS PASS, OR 97526

REGISTERED
PROFESSIONAL
LAND SURVEYOR

Robert Mason

OREGON
JULY 22, 1984
ROBERT MASON
1011

** RECEIVED **

Date 5-13-92 By RS

This survey consists of:

1 sheet(s) Map

0 page(s) Narrative

JACKSON COUNTY
SURVEYOR

12986