

12983

Survey for
Federal Aviation Administration
NW Mountain Region
1601 Lind Ave. S.W.
Renton, Wa. 98056

Location
NE 1/4 of Section 6,
T.37S., R.1W., W.M.
Madford, Jackson
County, Oregon

Survey by
Kaiser Surveying
19440 Highway 62
Eagle Point, Or.
97524

Date
May 14, 1992

Legend

- Found 5/8" Rebar with plastic cap (S.N. 10423)
 - Set 5/8" x 24" Rebar with plastic cap marked "KAISER RLS 803"
- Rec. = S.N. 10423

REGISTERED
PROFESSIONAL
LAND SURVEYOR

GARY D. KAISER
NO. 803

NORTH
Scale: 1"=100'

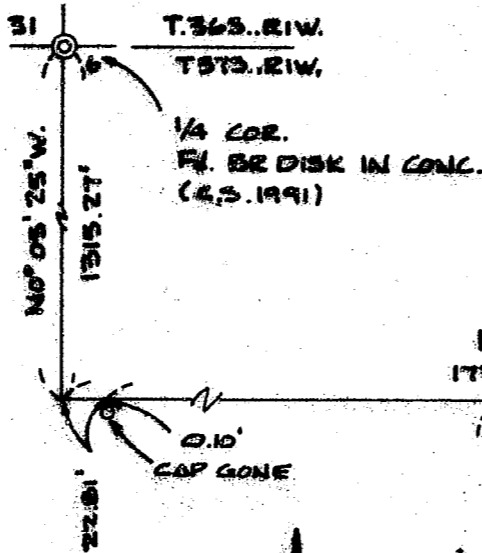

Approved by the City of Medford Department of Planning
(File No. LDP-92-7)

Mahy Gallegos

Date 5-19-92

** RECEIVED **
Date 5-19-92
This survey was filed
1 sheets
1 plat
JACKSON COUNTY
SURVEYOR

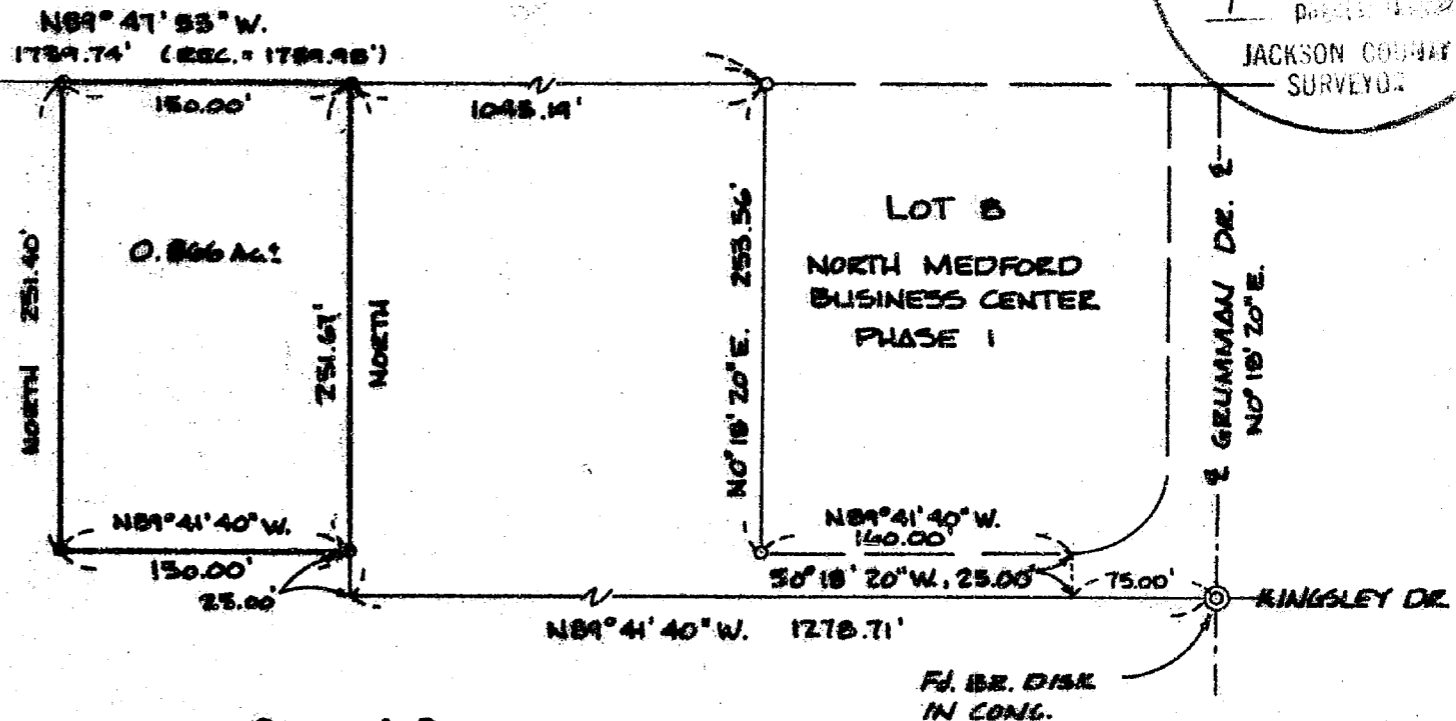

Basis of Bearings
North Medford Business Center
Phase I (Recorded)

Fd. BE. DISK
IN CONG.

GARY D. KAISER
R.P.L.S. ORE. 803
C.W.R.E. ORE. 73

KAISER SURVEYING
19440 HIGHWAY 62
EAGLE POINT, OREGON 97524

PHONE
SHADY COVE (503) 878-3995
MEDFORD PHONE/FAX (503) 779-8040

SURVEY NO. 12988

SURVEY NARRATIVE TO COMPLY WITH O.R.S. 209.250

SURVEY FOR: FEDERAL AVIATION ADMINISTRATION
NORTHWEST MOUNTAIN REGION
1601 LIND AVE. S.W.
RENTON, WA 98056

SURVEY BY: KAISER SURVEYING
19440 HWY. 62
EAGLE POINT, OR 97524

LOCATION: NE ¼ of Section 6, T. 37 S.,
R. 1 W., W.M., Medford, Jackson
County, Oregon.

BASIS OF BEARINGS: NORTH MEDFORD BUSINESS CENTER,
Phase I, (Recorded)

DATE: May 14, 1992

PURPOSE: To monument and describe a tract
being conveyed from Burrill
Properties, Inc., to the Federal
Aviation Administration.

PROCEDURE: The desired parcel was monumented
utilizing controls established on NORTH MEDFORD BUSINESS
CENTER Phase I as shown on the annexed map.

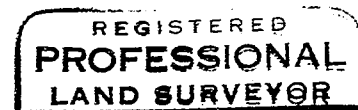
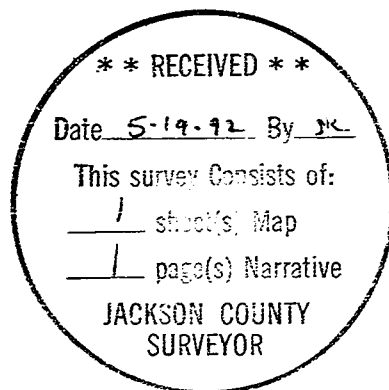

G. D. Kaiser

