

12980

Survey for
Laura M. Martin
123 Sawyers Road
Shady Cove, Or. 97539

Location
South-Half of Sec. 10,
T.34S., R.1W., W.M.,
Shady Cove, Jackson
County, Oregon

Survey by
Kaiser Surveying
19440 Highway
Eagle Point, Or. 97524

Date
May 7, 1992

Basis of Bearings
Filed Survey No. 12599

Legend

- Found 5/8" Rebar origin unknown (See SN. 11284)
- Set 5/8" x 24" Rebar with plastic cap marked "KAISER RLS 803"

W.C. = Witness Corner

* * RECEIVED * *

Date 5-19-92 By BE

This survey consists of:

sheet(s) Map

page(s) Narrative

JACKSON COUNTY
SURVEYOR

T.L.No. 341WIOC-600

North
Scale: 1" = 50'

REGISTERED
PROFESSIONAL
LAND SURVEYOR

G. D. Kaiser

OREGON
JULY 16, 1987
GARY D. KAISER
NO. 803

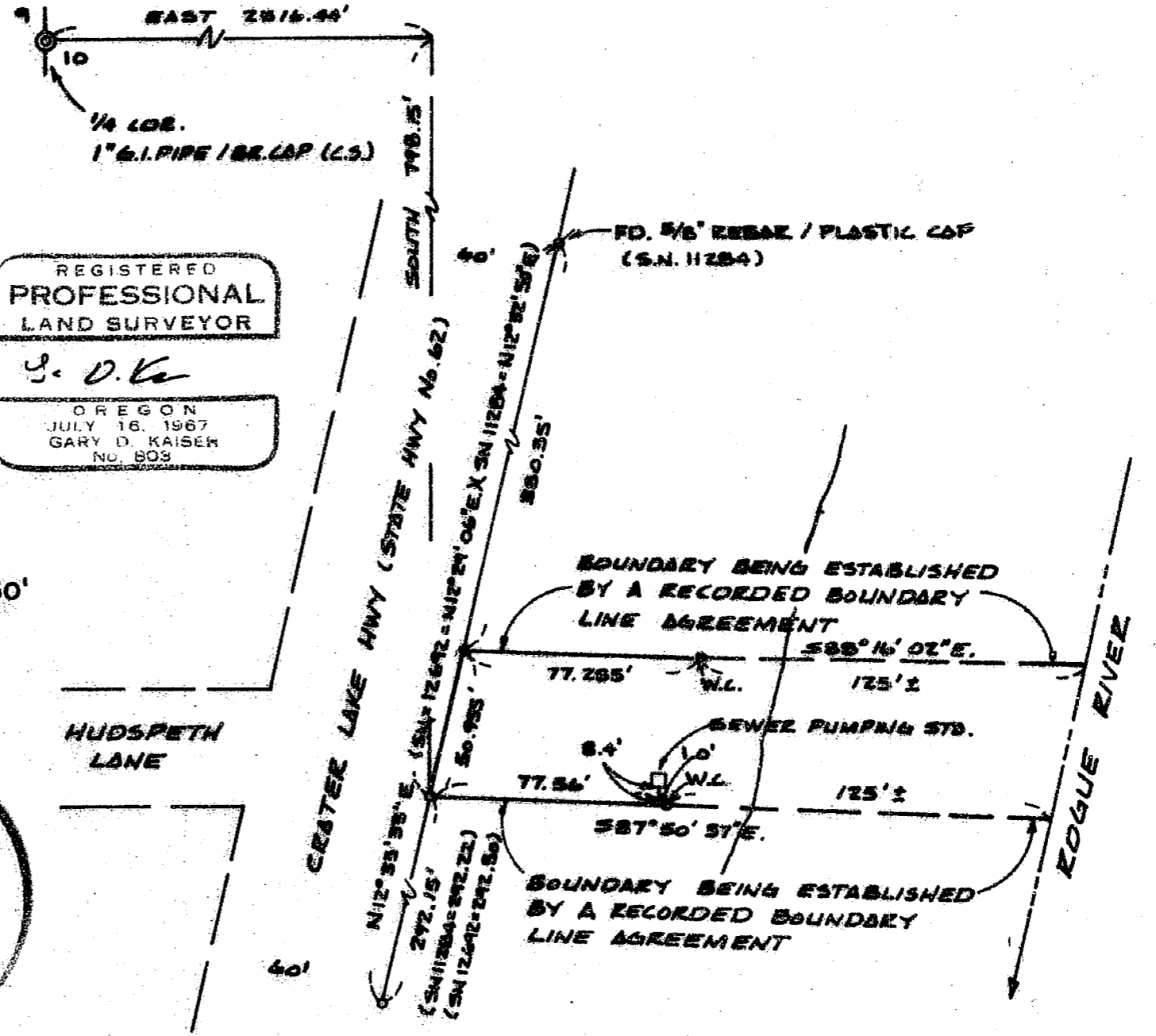

12980

GARY D. KAISER
R.P.L.S. ORE. 803
C.W.R.E. ORE. 73

KAISER SURVEYING
19440 HIGHWAY 62
EAGLE POINT, OREGON 97524

PHONE
SHADY COVE (503) 878-3995
MEDFORD PHONE/FAX (503) 779-8040

SURVEY NO. **12980**

SURVEY NARRATIVE TO COMPLY WITH O.R.S. 209.250

SURVEY FOR: LAURA M. MARTIN
123 SAWYERS ROAD
SHADY COVE, OR 97539

SURVEY BY: KAISER SURVEYING
19440 HWY. 62
EAGLE POINT, OR 97524

LOCATION: South-half of Section 18, T. 34 S.,
R. 1 W., W.M., Shady Cove, Jackson
County, Oregon.

BASIS OF BEARINGS: Filed Survey No. 12599

DATE: May 7, 1992

PURPOSE: To monument and describe boundaries
on the Northerly and Southerly
boundaries of Tax Lot 34 1W 10C-600
which are being established by
recorded boundary line agreements do
to the fact the existing boundaries
have been firmly established by
improvement lines based on existing
monuments of unknown origin.
Although deed record positions for
the subject boundaries could vary
from existing boundaries, all
parties affected are in agreement
and indicate that the agreement
boundaries will be recorded
reflecting this survey.

PROCEDURE: Utilizing EDM equipment, the desired
boundaries were monumented as shown on the accompanying map.

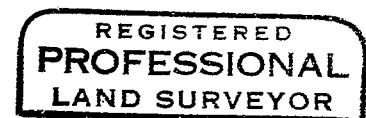
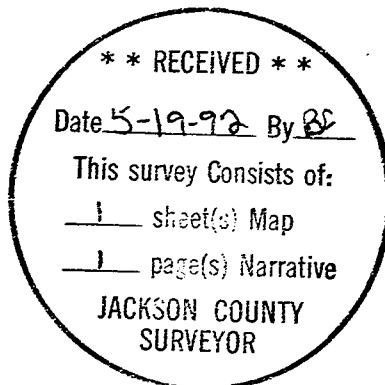

G. D. Kaiser

