

PROPERTY SURVEY
SITUATED

DLC. 37, T 36 S., R 4 W. W.M.
JACKSON COUNTY OREGON N
L.P. LOVEJOY L.S. MEDFORD, ORE
SCALE 1"=50' JUNE 23, 1959

REGISTERED
OREGON
LAND SURVEYOR

Leland P. Lovejoy

NOVEMBER 18, 1949
LELAND P. LOVEJOY
262

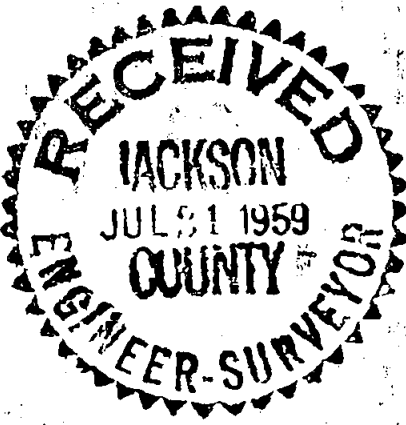

S00°55'45"E 332.40'

SET 5/8" STEEL PINS

SET 5/8" STEEL PINS

EAST 144.00'

FOUND S.W. COR. DLC. 37
T36 S R 4 W. W.M.

EAST 785.59'

NORTH 2174.25'

S/L DLC 37
(REC. POSITION)

BEARINGS BY SOLAR
OBSERVATION

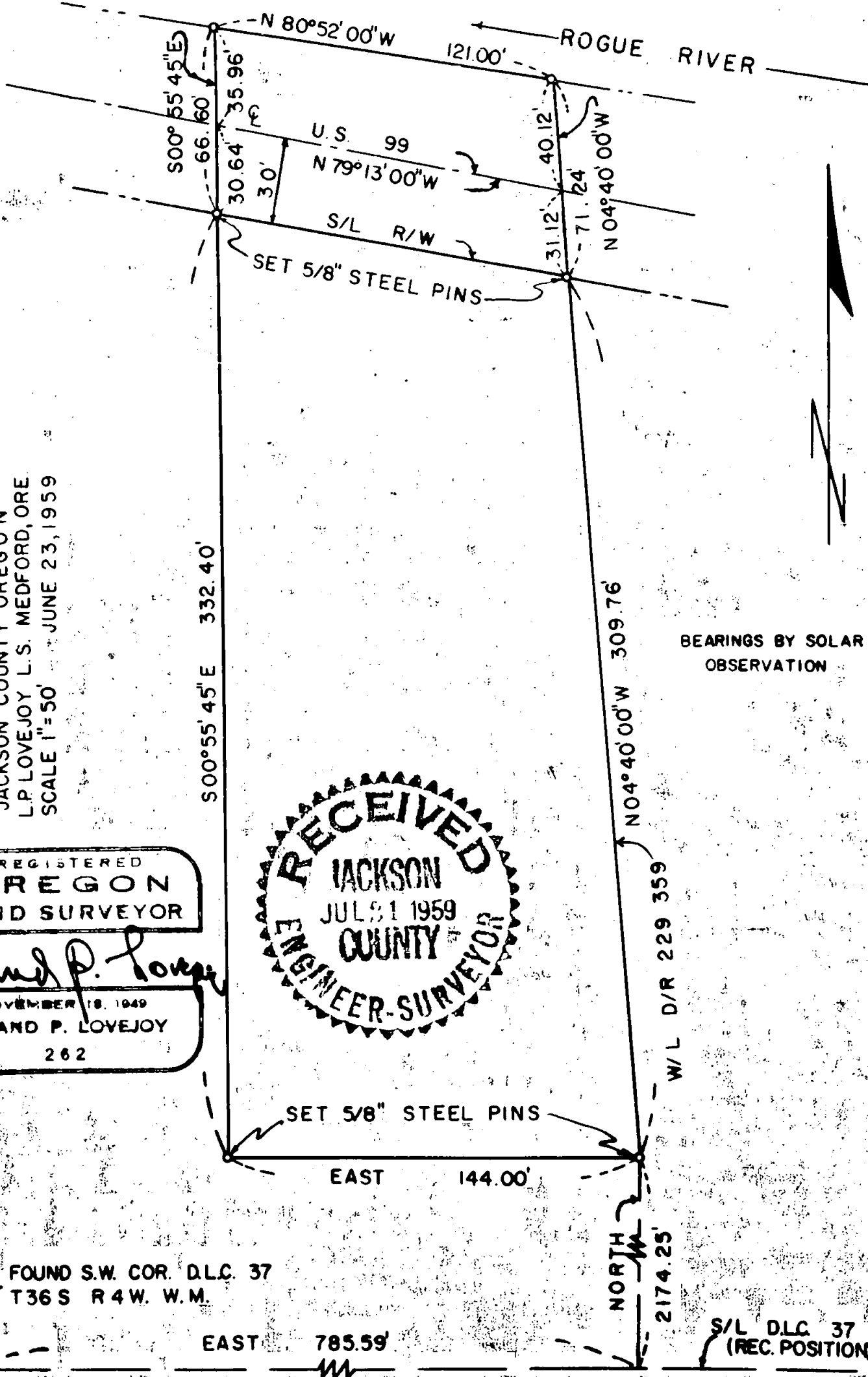

1061

1298

Survey Narrative to Comply with Section 87-3301947 Oregon State Laws

Survey For: R. J. Castello
Route 1, Box 381
Gold Hill, Oregon

Purpose of Survey: To establish property boundaries

Survey Location: D. L. C. 37, Township 36 South,
Range 4 West, Willamette Meridian,
Jackson County, Oregon.

Survey Procedure: Found corner monument, as shown
on map, and used same as basis for
survey control. Set 5/8" steel pins.
Bearings by solar observation.

Leland P. Lovejoy
Registered Land Surveyor
Work completed June 23, 1959

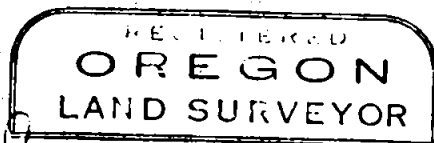

Leland P. Lovejoy
NOVEMBER 18, 1949
LELAND P. LOVEJOY
262

