

# MAP OF SURVEY

12978

LOCATED IN:  
THE N.E. 1/4 OF SECTION 5, TOWNSHIP 39  
SOUTH, RANGE 4 WEST OF THE  
WILLAMETTE MERIDIAN, JACKSON COUNTY,  
OREGON

APRIL 8, 1992

SURVEY FOR:

TARY MICHAEL  
BOX 283  
APPLEGATE, OR.

PLANNING DEPARTMENT APPROVAL:  
# 92-08-LLA

BY: *Joseph A. Bova*

DATE: *April 19, 1992*

**\*\* RECEIVED \*\***  
Date *5-5-92* By *JAB*  
This survey consists of:  
*1* sheet(s) Map  
*1* page(s) Narrative  
JACKSON COUNTY  
SURVEYOR

SURVEY BY:

JOSEPH BOVA  
1423 E MAIN ST  
ASHLAND, OR.

## LEGEND

- FOUND 3" BLM BRASS CAP AS NOTED
- SET 5/8" x 24" IRON PIN WITH YELLOW PLASTIC CAP STAMPED "BOVA LS 2418"
- \* \* \* FENCELINE

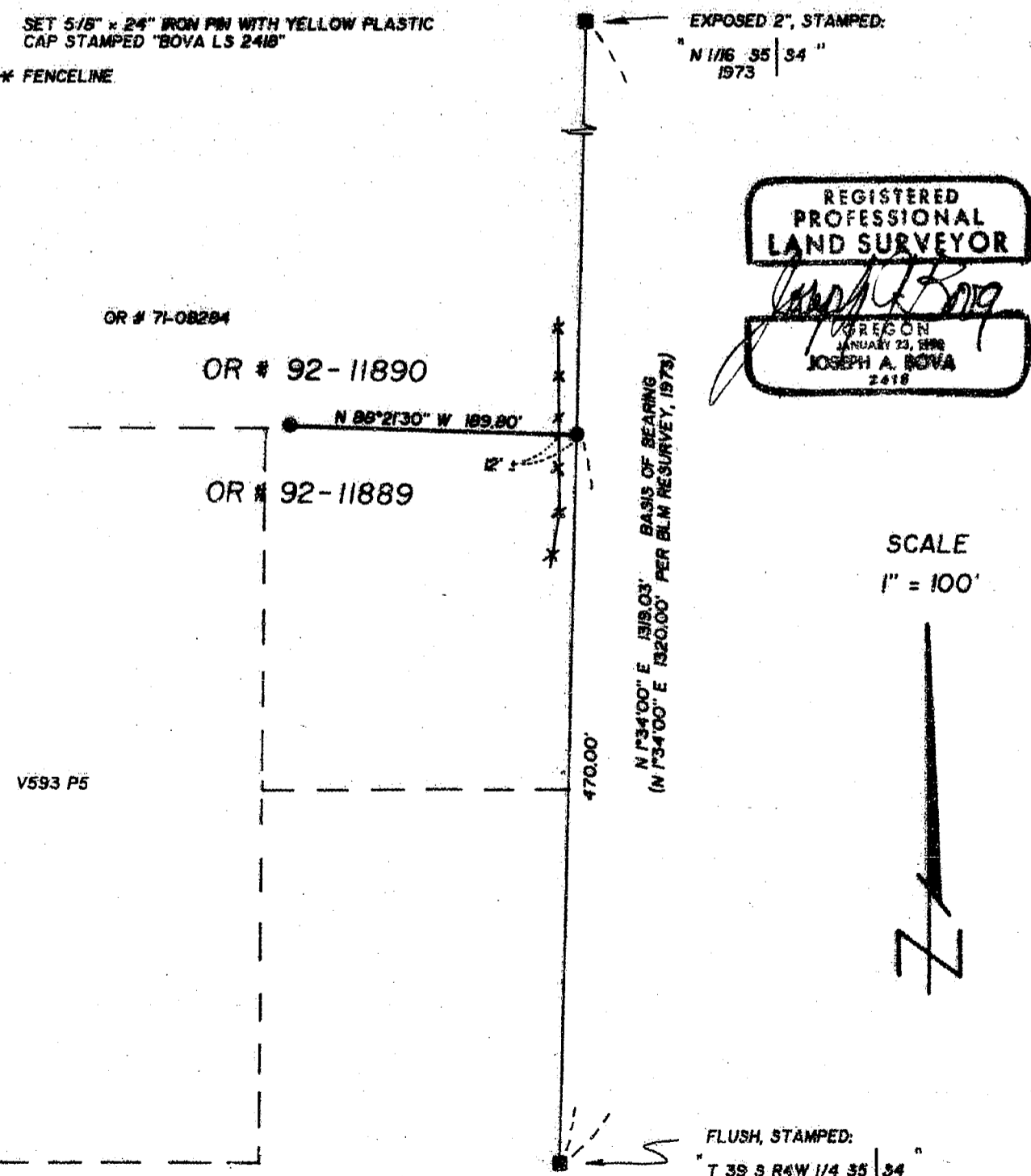

12978

SURVEY NO. 12978

SURVEY NARRATIVE TO COMPLY WITH O.R.S. 209.250

SURVEY FOR: GARY MICHAEL  
P.O. BOX 283  
APPLEGATE, OR 97530

LOCATION: THE SOUTHEAST QUARTER OF THE NORTHEAST  
QUARTER OF SECTION 5, TOWNSHIP 39 SOUTH,  
RANGE 4 WEST OF THE WILLAMETTE BASE AND  
MERIDIAN, JACKSON COUNTY, OREGON

PURPOSE: TO MONUMENT A LOT LINE ADJUSTMENT ACCORDING  
TO THE APPROVAL GRANTED BY THE JACKSON  
COUNTY PLANNING DEPARTMENT UNDER FILE NUMBER  
92-08-LLA

PROCEDURE: THE PARCEL DESCRIBED IN OR #71-08284 USES  
CARDINAL BEARINGS WITH NO CALLS TO SECTION  
LINES. THE PARCEL ADJOINING TO THE EAST WAS  
IN COMMON OWNERSHIP AT THE TIME O.R. #71-  
08284 WAS CREATED.

BASED ON THE FACT THAT THE PARENT PARCEL TO  
O.R. #71-08284 WAS AN ALIQUOT PART OF  
SECTION 5 AND THE PARENT TO THE PARCEL TO  
THE EAST WAS AN ALIQUOT PART OF SECTION 4  
WITH THE SUBSEQUENT PARCEL CALLING FOR A  
POINT OF BEGINNING ON THE SECTION LINE, MY  
BEST DETERMINATION WAS FOR THE EASTERLY LINE  
OF O.R. #71-08284 TO BE THE SECTION LINE.

MONUMENTS WERE SET ON THE NEW LINE ALIGNMENT  
AS DIRECTED BY MY CLIENT.

BASIS OF BEARING: THE 1977 BLM RESURVEY OF SECTION 4.

DATE: APRIL 8, 1992

SURVEY BY: JOSEPH A. BOVA, L.S.  
1423 E. MAIN ST.  
ASHLAND, OR 97520

