

Property Line Adjustment Survey Map

92-14 - LLA

Survey for

Richard D. & Mary Ellen O'Toole
3320 N. Foothill Road
Medford, Oregon 97504

Location

SE 1/4, Sec. 9, T.37S., R.1W., W.M.
Jackson County, Oregon

Date

April 16, 1992

Basis of Bearings

Filed Survey No. 8504

Survey by

Boyden Surveyors
108 Mistletoe Street
Medford, Oregon 97501

Approved by the Jackson County Department of
Planning and Development

Richard Jones Date April 30, 1992



Scale: 1"=100'

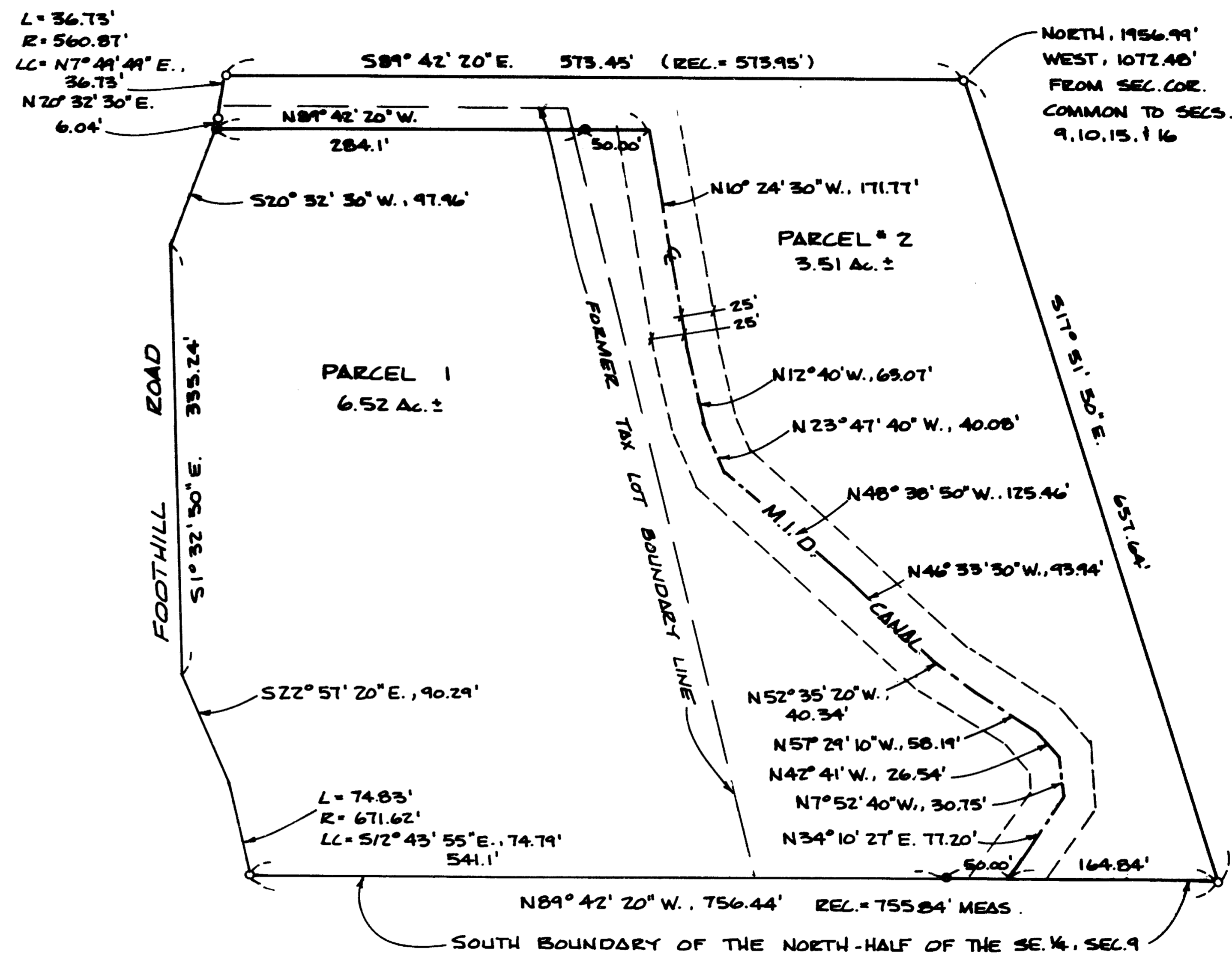
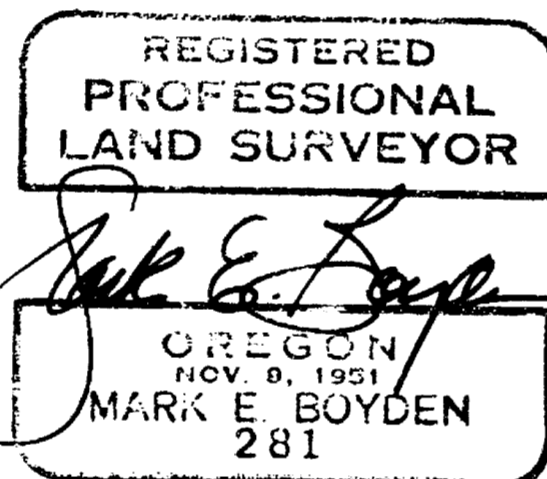
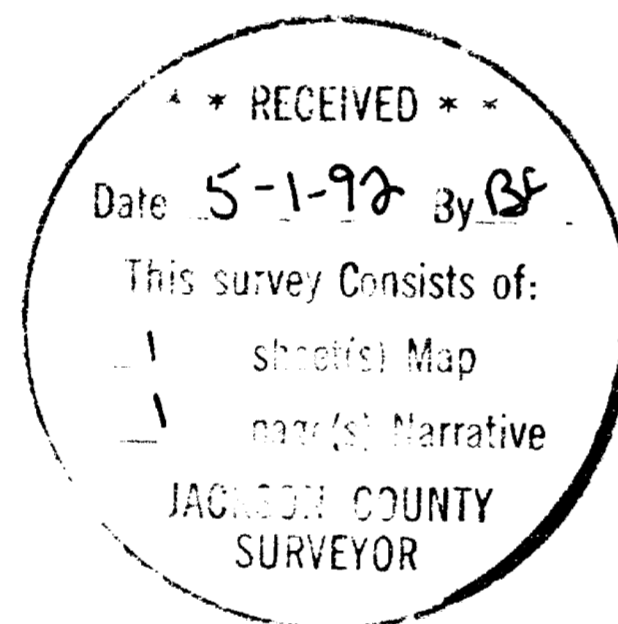

Legend

- Found 3/4" Rebar as set on FS. # 8504
- Set 5/8" x 24" Rebar with plastic cap stamped "BOYDEN RLS 281"

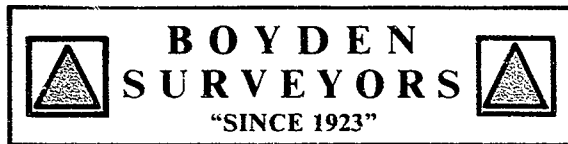

MARK E. BOYDEN
R.P.L.S. ORE. 281
108 MISTLETOE ST., MEDFORD, OREGON 97501
PHONE (503) 773-6000

SURVEY NO. 12973

SURVEY NARRATIVE TO COMPLY WITH O.R.S. 209.250

SURVEY FOR: RICHARD D. & MARY ELLEN O'TOOLE
3320 N. FOOTHILL ROAD
MEDFORD, OREGON 97504

SURVEY BY: BOYDEN SURVEYORS
108 MISTLETOE STREET
MEDFORD, OREGON 97501

LOCATION: SE 1/4, SECTION 9
T. 37 S., R. 1 W., W.M.
JACKSON COUNTY, OREGON

BASIS OF BEARINGS: F. S. #8504

DATE: APRIL 16, 1992

PURPOSE: 1. To monument the new division
line for Adjusted Tax Lots 2500 &
2501 S.9 37 1W according to the
Planning Department approval (file
#92-14-LLA).

2. Prepare resultant legal
descriptions for the Adjusted
Parcels 1 & 2.

PROCEDURE: Utilizing E.D.M. equipment,
traversed to the outside boundary corners of the tract
monumented on Filed Survey No. 8504. Also tied in the center
of the existing Medford Irrigation District canal.

From said data, set monuments controlling the new
division lines, considering that the existing canal is a
monument in itself.

