

12972

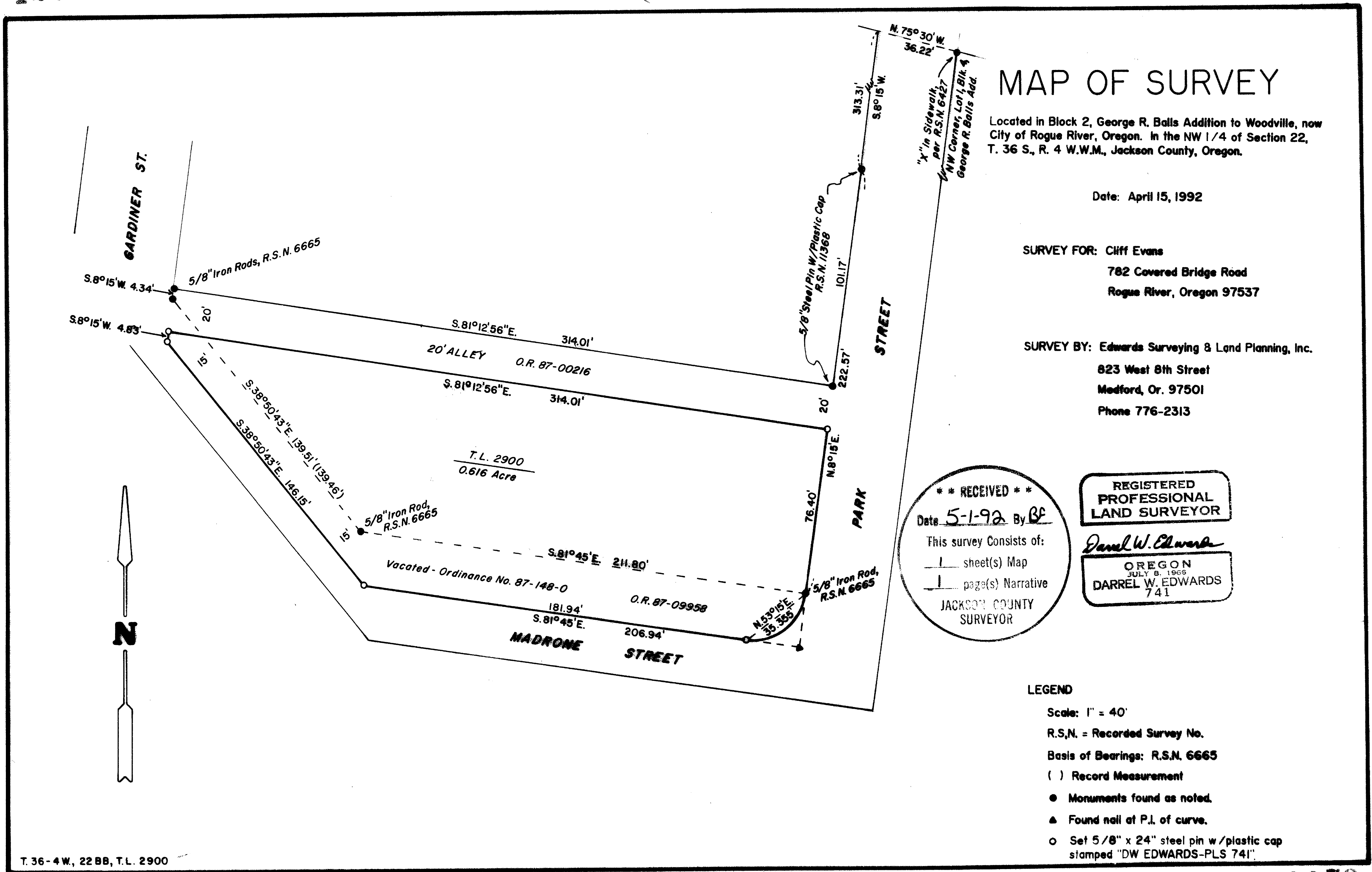

12972

Edwards Surveying & Land Planning Inc.

DARREL W. EDWARDS
OREGON REG. 741
ARIZONA REG. 9746



DAVID A. EDWARDS
OREGON REG. 2339

REGISTERED LAND SURVEYORS
823 WEST 8TH ST.
MEDFORD, OREGON 97501
(503) 776-2313 • (503) 471-7059

SURVEY NUMBER 12972

SURVEY NARRATIVE TO COMPLY WITH CHAPTER 209, PARAGRAPH 205,
OREGON REVISED STATUTES

SURVEY FOR: Cliff Evans
782 Covered Bridge Road
Rogue River, OR 97537

LOCATION: In Block 2, GEORGE R. BALLS ADDITION TO WOODVILLE, now
the City of Rogue River, Oregon. In the NW 1/4 of
Section 22, T. 36 S., R. 4 W., W.M., Jackson County,
Oregon.

PURPOSE: To survey and monument Tax Lot 2900 as shown on the
accompanying map.

PROCEDURE: Utilized monuments set in Recorded Surveys Numbered
11368 and 6665 for control. Set the property corners
per deed description as shown on the accompanying map.

BASIS OF
BEARINGS: Recorded Survey Number 6665.

EQUIPMENT: Nikon NTD-4 Semi-automatic Theodolite/E.D.M.

DATE
COMPLETED: April 15, 1992

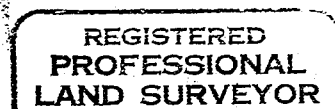
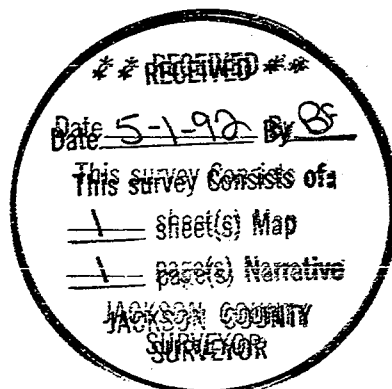

Darrel W. Edwards

